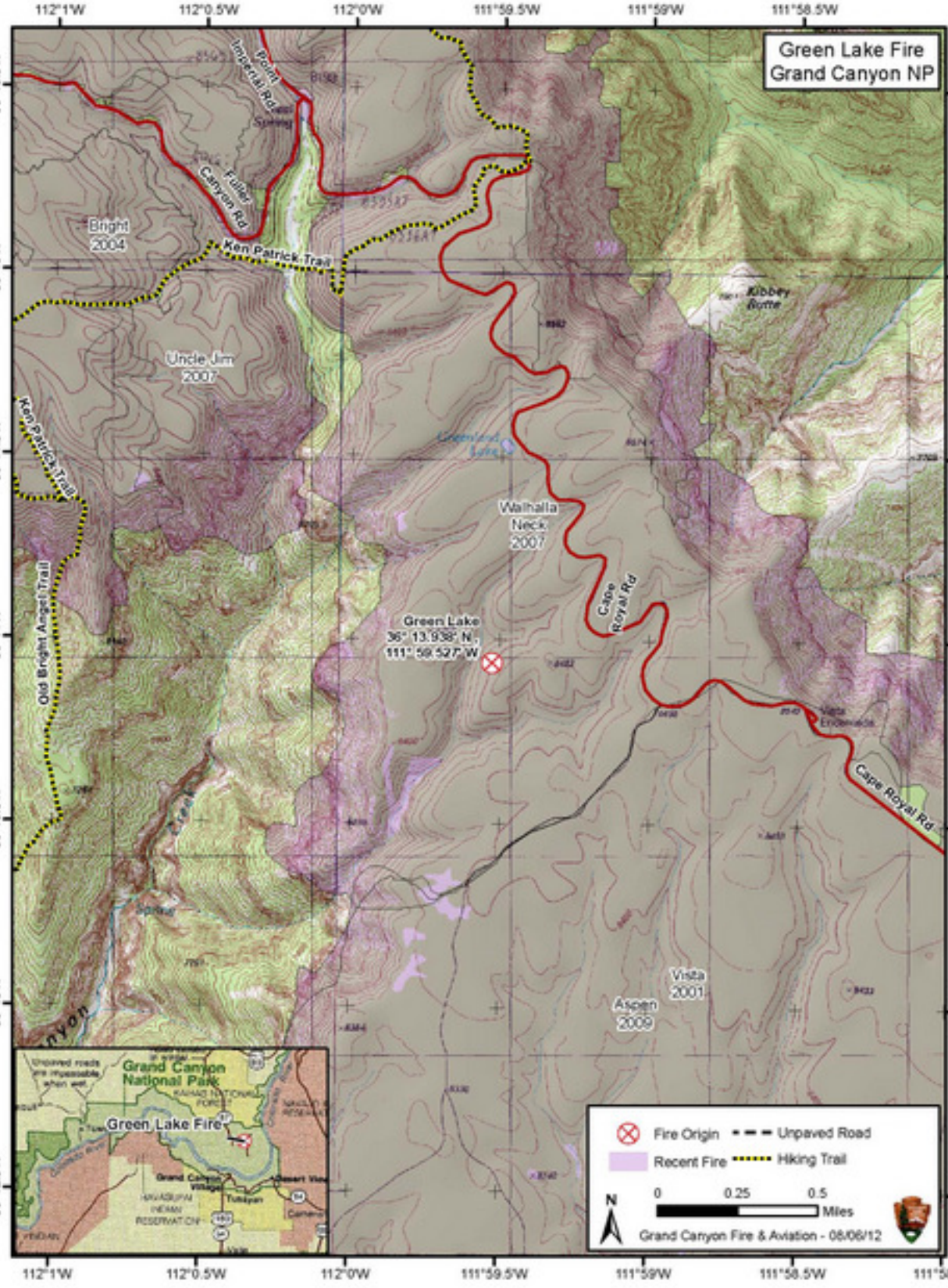
Green Lake Fire
Grand Canyon NP
112°1'W
112°0.5'W
112°0'W
111°59.5'W
111°59'W
111°58.5'W
111°58'W
36°15.5'N
36°15'N
36°14.5'N
36°14'N
36°13.5'N
36°13'N
36°12.5'N
Point Imperial Rd
Fuller Canyon Rd
Bright 2004
Ken Patrick Trail
Uncle Jim 2007
Kibbey Butte
Walhalla Neck 2007
Cape Royal Rd
Green Lake
36° 13.938' N,
111° 59.527' W
Old Bright Angel Trail
Vista 2001
Aspen 2009
Grand Canyon National Park
Green Lake Fire
Fire Origin
Unpaved Road
Recent Fire
Hiking Trail
0
0.25
0.5
Miles
N
Grand Canyon Fire & Aviation - 08/06/12