Southwest Area Type 1
Incident Management Team 2
John Pierson - Incident Commander

Fire Progression

CEDAR FIRE
AZ-FTA-000403
6/21/16
40,340 Acres

N
W E
S

0 0.4 0.8 1.2 1.6 Miles

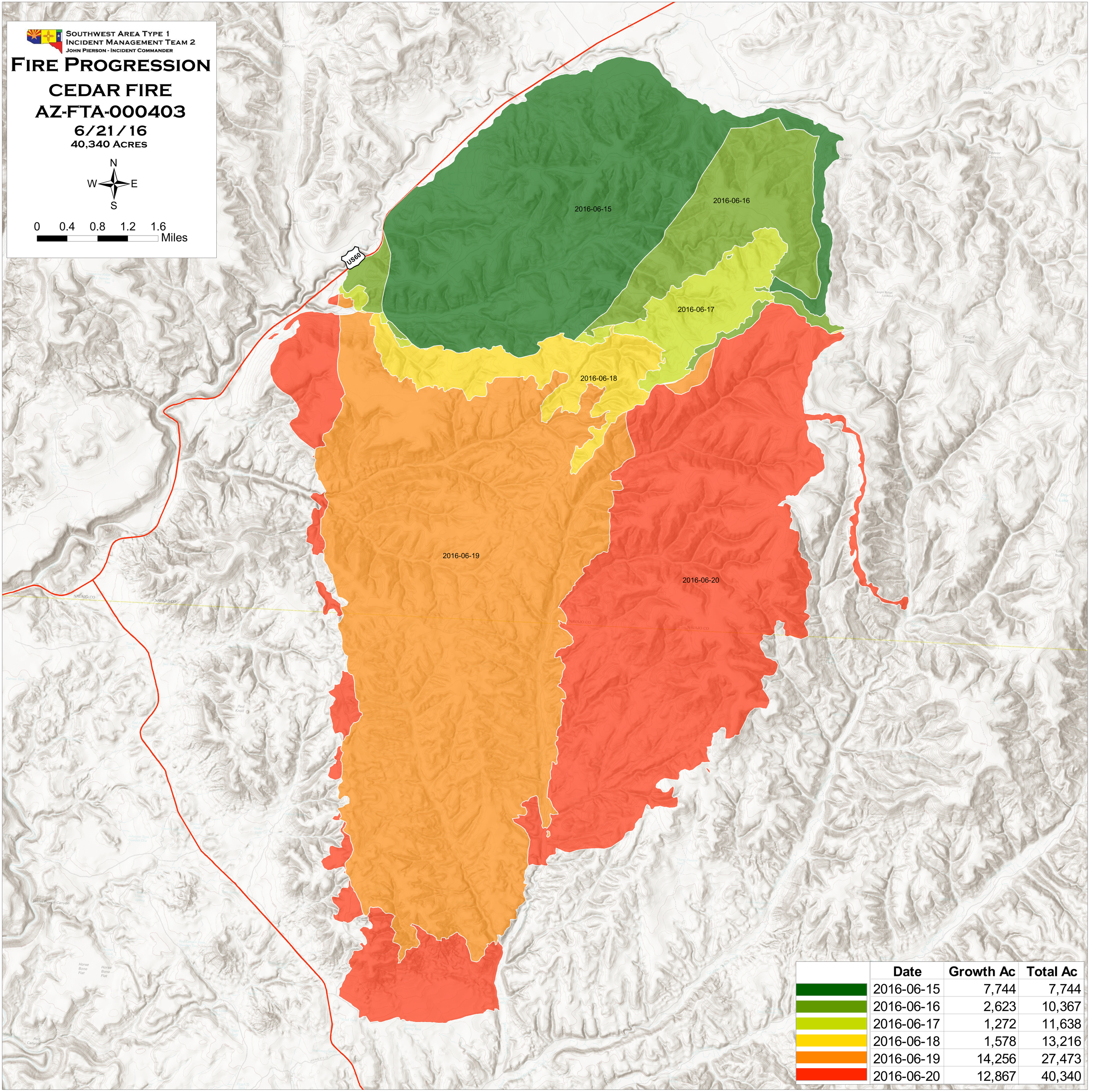

	Date	Growth Ac	Total Ac
	2016-06-15	7,744	7,744
	2016-06-16	2,623	10,367
	2016-06-17	1,272	11,638
	2016-06-18	1,578	13,216
	2016-06-19	14,256	27,473
	2016-06-20	12,867	40,340