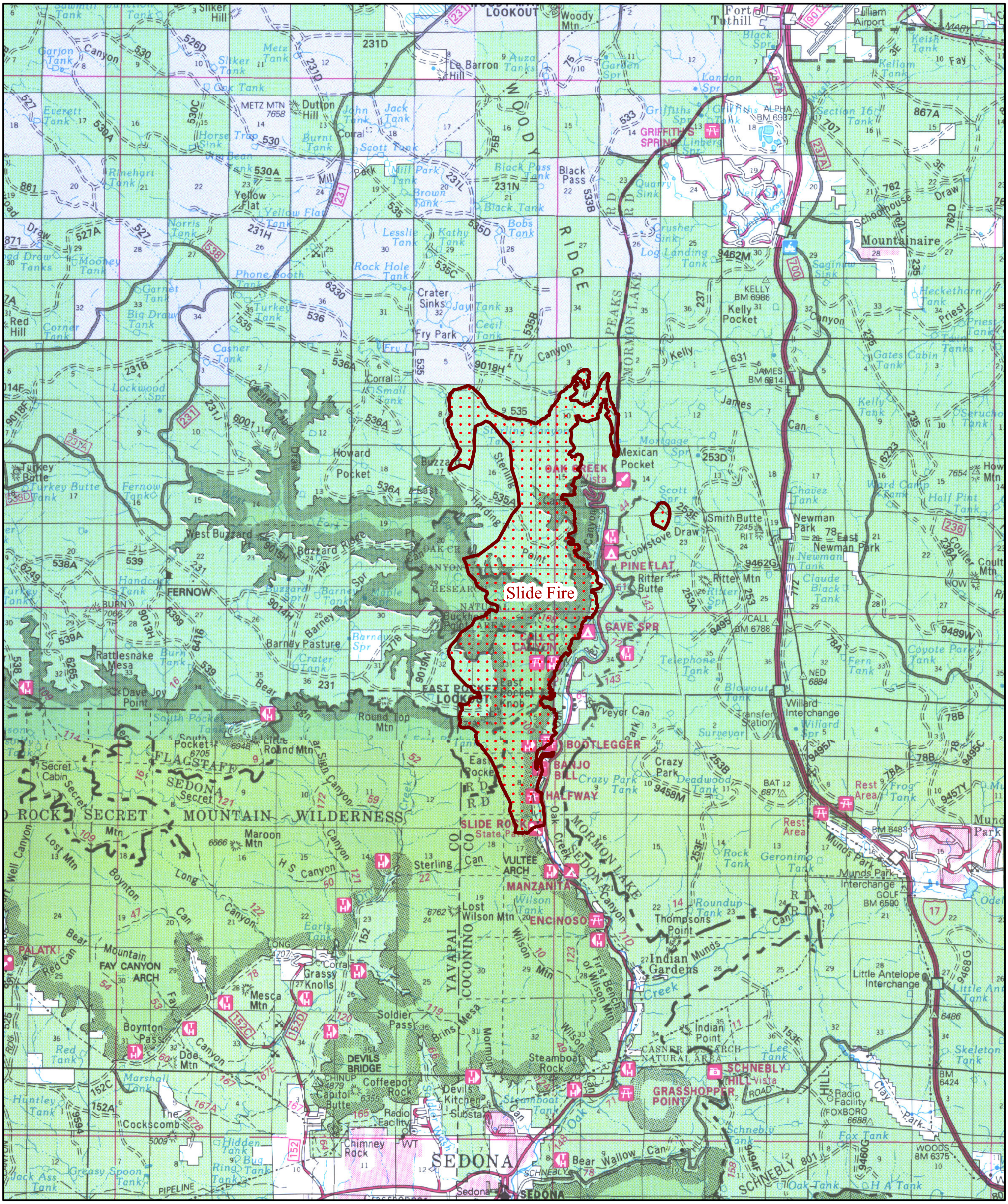

Fire Perimeter:
May 22, 2014, 2:00 pm

Slide Fire
Coconino National Forest
Printed May 23, 2014 am

Southwest Area Type 1 Incident Management Team
Tony Sciacca - Incident Commander

2 1 0 2 Miles