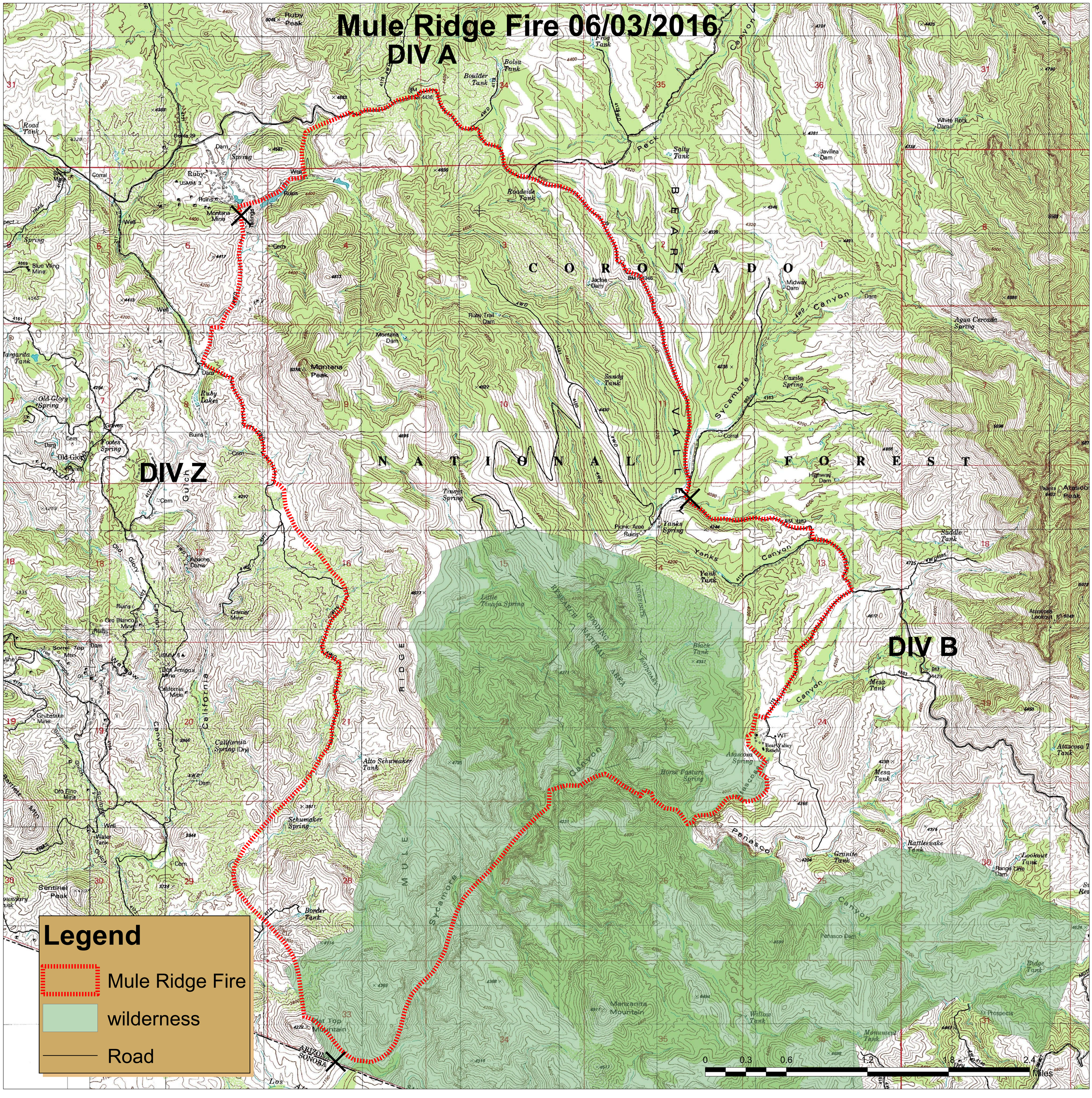Mule Ridge Fire 06/03/2016