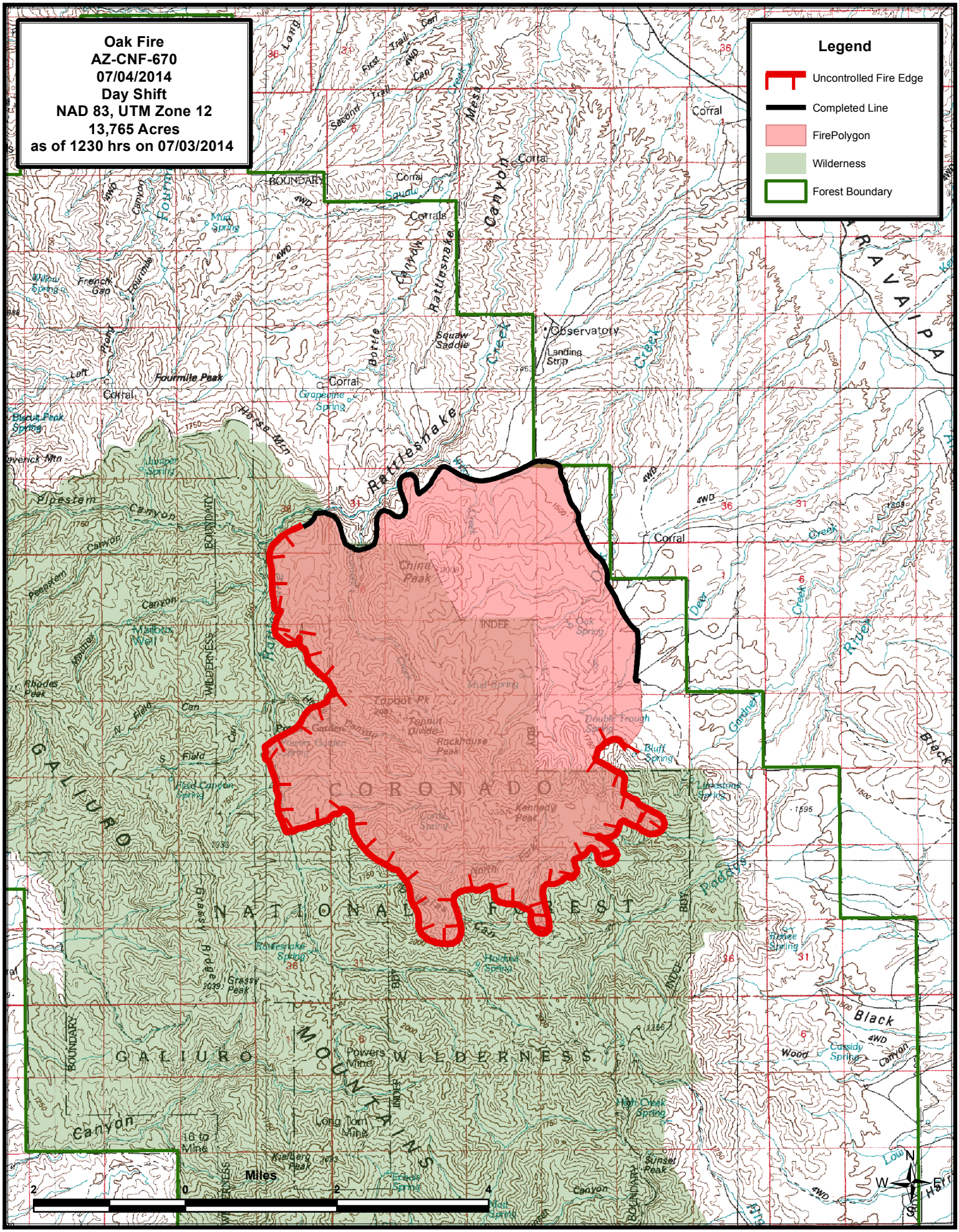
Oak Fire
AZ-CNF-670
07/04/2014
Day Shift
NAD 83, UTM Zone 12
13,765 Acres
as of 1230 hrs on 07/03/2014
Legend
Uncontrolled Fire Edge
Completed Line
FirePolygon
Wilderness
Forest Boundary
CORONADO
NATIONAL FOREST
GALIURO MOUNTAINS
GALIURO WILDERNESS
Rattlesnake Canyon
Rattlesnake Creek
Observatory
Landing Strip
Corral
Corrals
Squaw Saddle
Fourmile Peak
Pipestem Canyon
China Peak
Topout Pk
Topout Divide
Rockhouse Peak
Kennedy Peak
Double Trough Spring
Bluff Spring
Mud Spring
Oak Spring
Grapevine Spring
Powers Mine
Long Tom Mine
Kielberg Peak
Sunset Peak
Black Creek
Deer Creek
Gardner River
Padoas
Miles
2
0
2
4
N
S
E
W