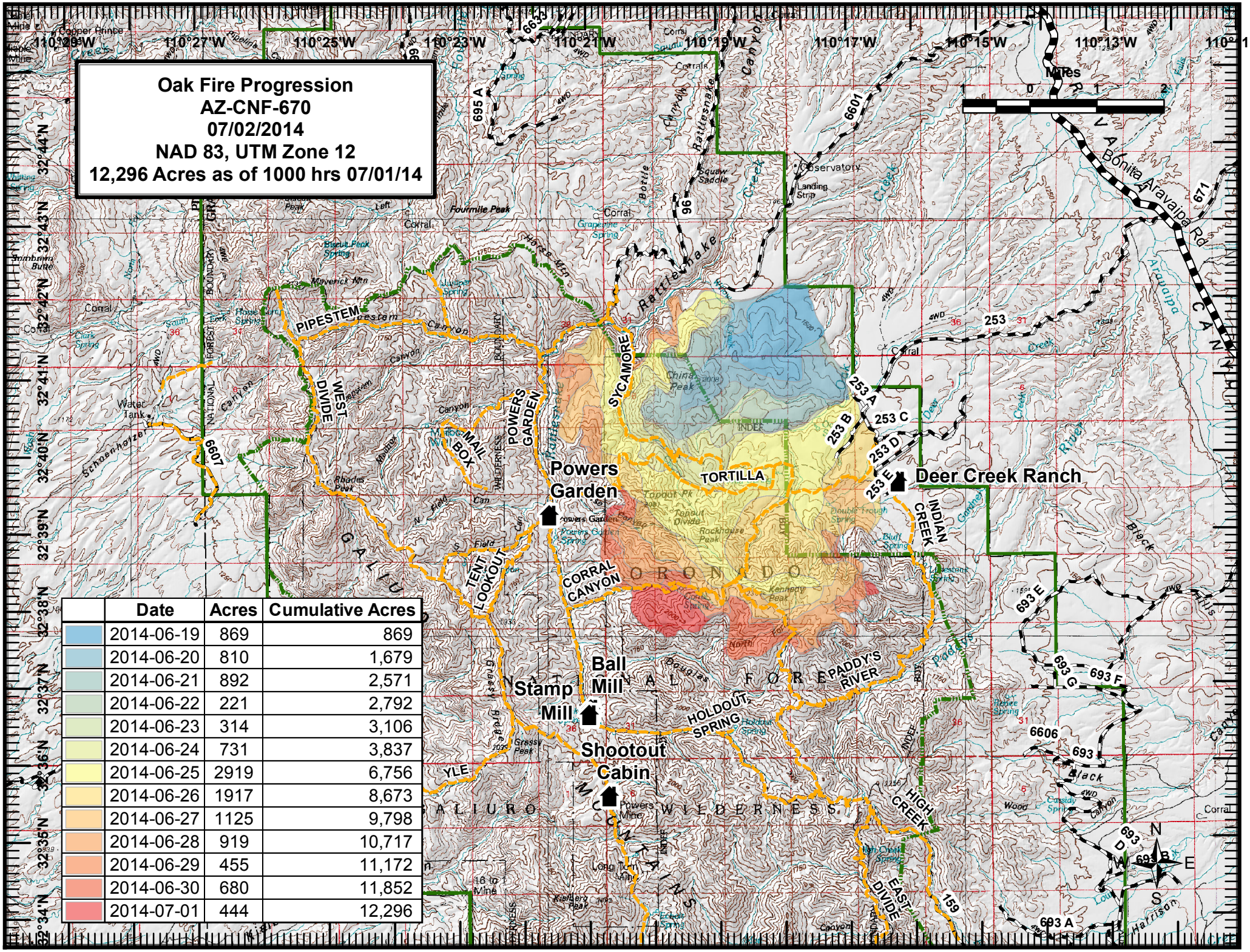

	Date	Acres	Cumulative Acres
	2014-06-19	869	869
	2014-06-20	810	1,679
	2014-06-21	892	2,571
	2014-06-22	221	2,792
	2014-06-23	314	3,106
	2014-06-24	731	3,837
	2014-06-25	2919	6,756
	2014-06-26	1917	8,673
	2014-06-27	1125	9,798
	2014-06-28	919	10,717
	2014-06-29	455	11,172
	2014-06-30	680	11,852
	2014-07-01	444	12,296