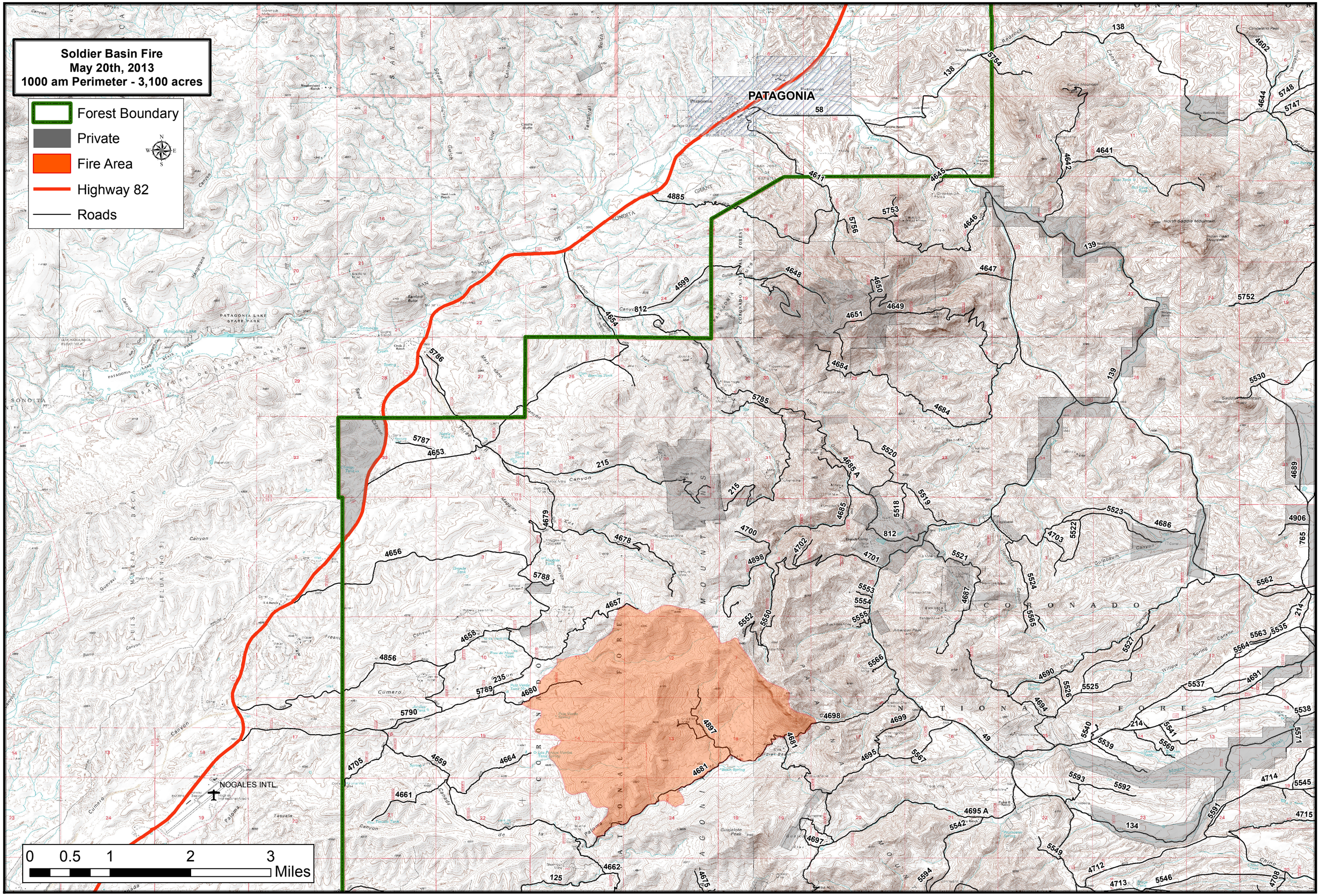
Soldier Basin Fire
May 20th, 2013
1000 am Perimeter - 3,100 acres
Forest Boundary
Private
Fire Area
Highway 82
Roads
PATAGONIA
PATAGONIA LAKE STATE PARK
NOGALES INTL
0 0.5 1 2 3 Miles