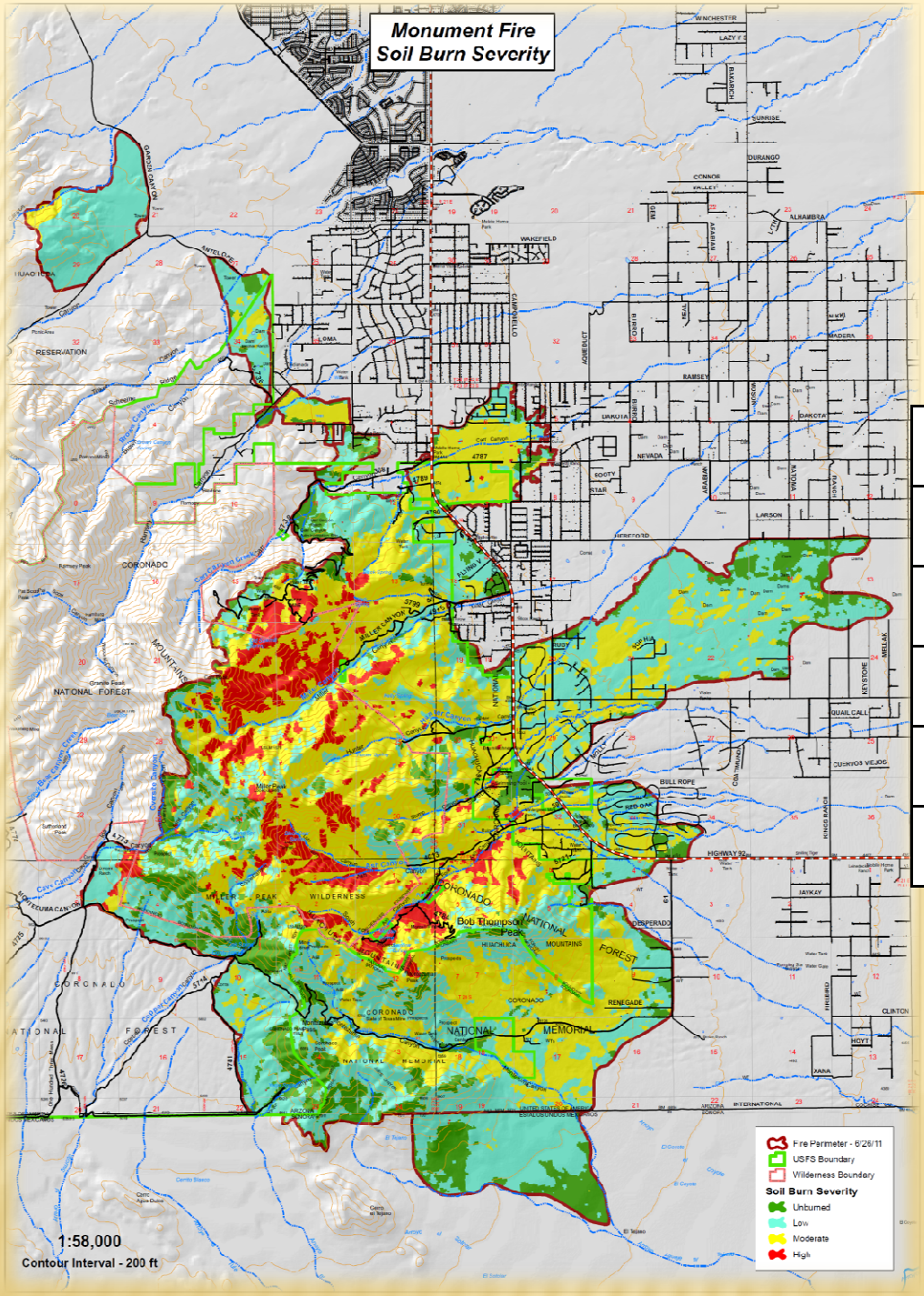

MONUMENT FIRE

Fire 98 % Contained: 7/6/2011

Soil Burn Severity	Acres	Percent
High	2318	7.3%
Moderate	12493	39.0%
Low	12946	40.0%
Unburned	4317	13.7%
Total	**32,074**	