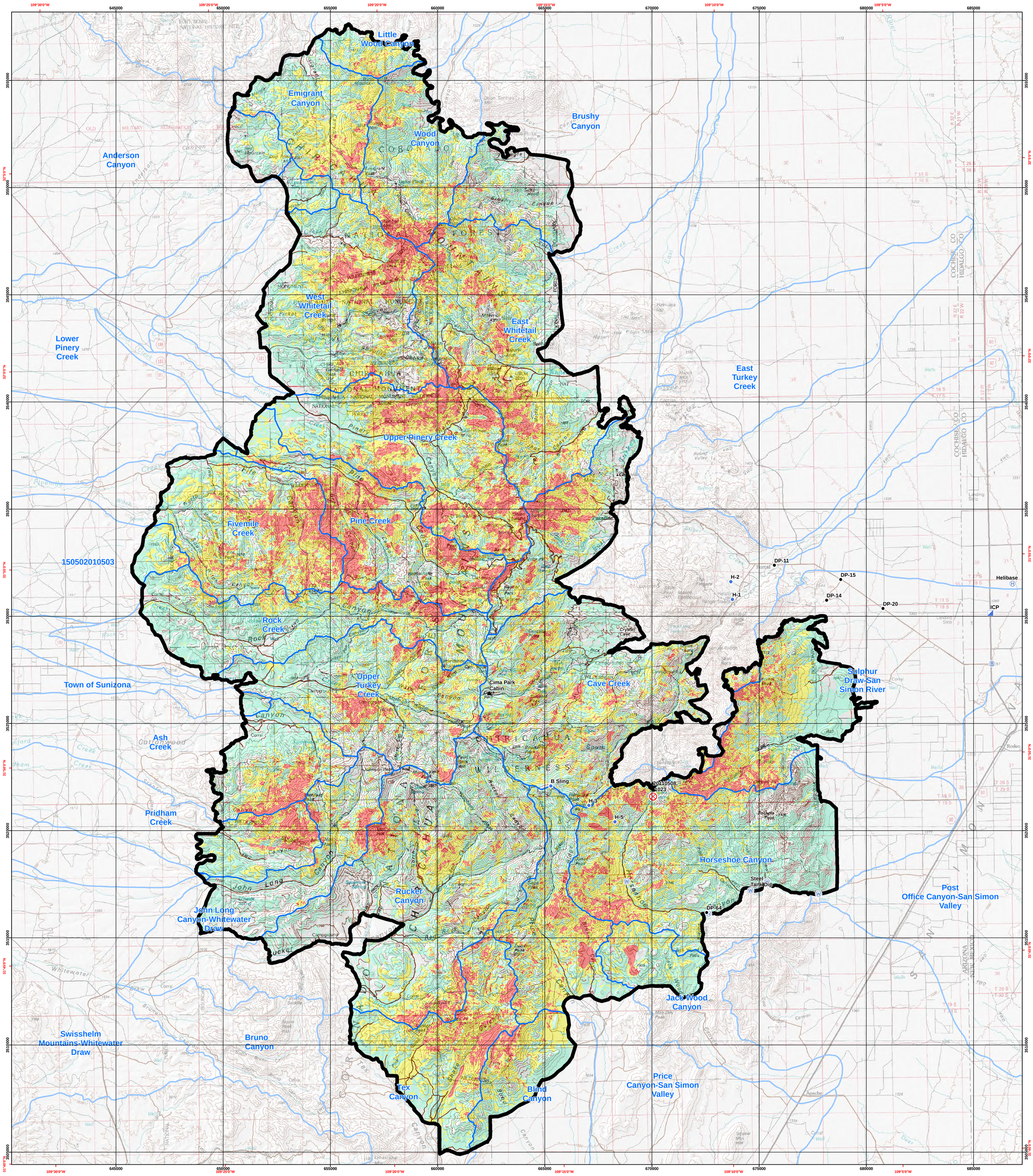

Horseshoe 2 Fire BAER Team
Final Soil Burn Severity
June 25, 2011

0 0.5 1 2 3 4 Miles

- Horseshoe 2 Fire Final Perimeter
- HUC6 Watersheds
- Roads
- Trails

Severity

- Low
- Moderate
- High

- Camp
- Drop Point
- Fire Origin
- Helibase
- Helispot
- Incident Base
- Incident Command Post
- MediVac Site
- Miscellaneous
- Mobil Weather Unit
- Other
- Repeater
- Safety Zone
- Spot Fire
- Water Source