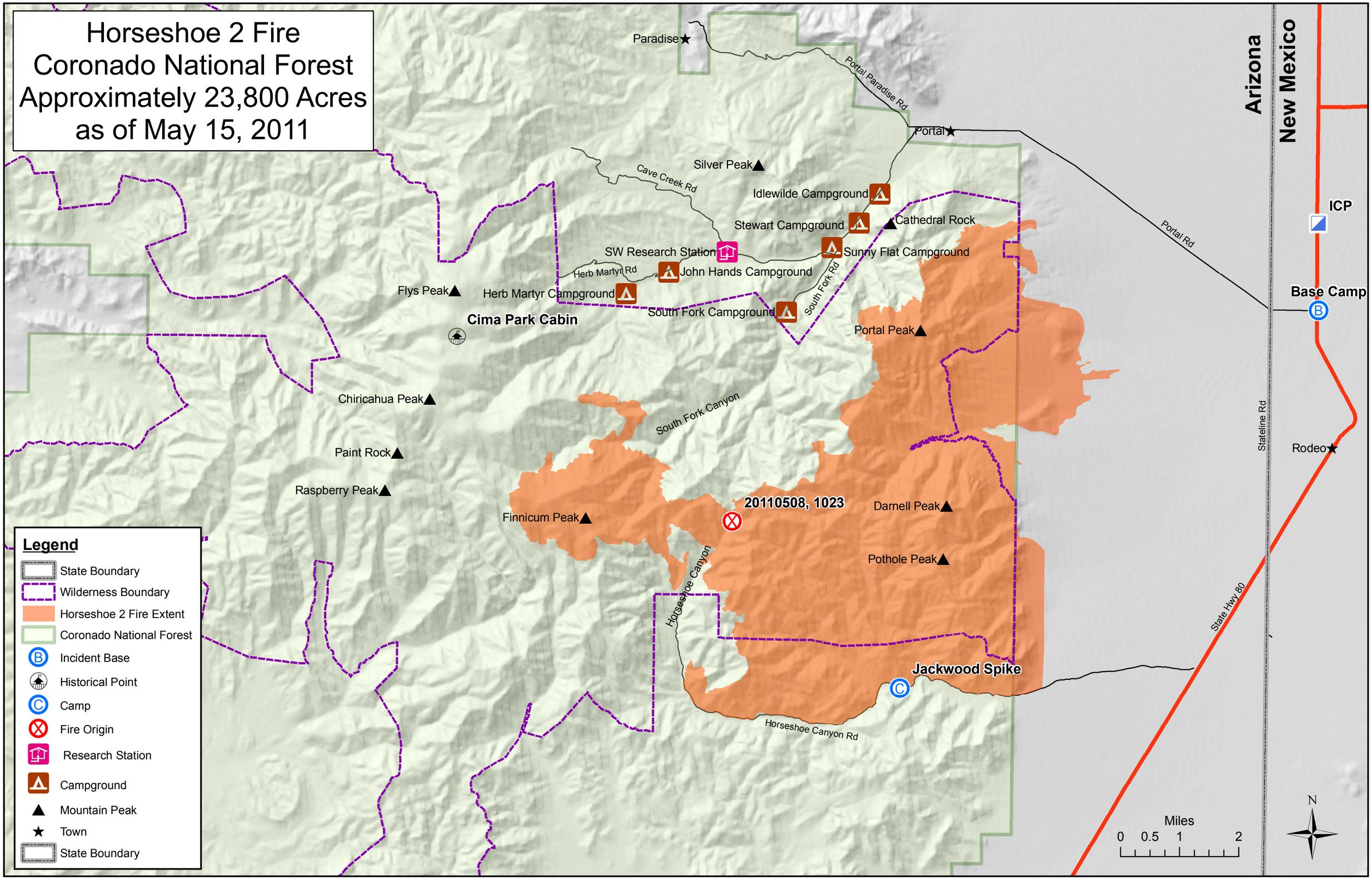
Horseshoe 2 Fire
Coronado National Forest
Approximately 23,800 Acres
as of May 15, 2011
Paradise
Portal Paradise Rd
Portal
Silver Peak
Cave Creek Rd
Idlewilde Campground
Stewart Campground
Cathedral Rock
SW Research Station
Sunny Flat Campground
Herb Martyr Rd
John Hands Campground
South Fork Rd
Flys Peak
Herb Martyr Campground
South Fork Campground
Cima Park Cabin
Portal Peak
Portal Rd
Arizona
New Mexico
ICP
Base Camp
Chiricahua Peak
South Fork Canyon
Stateline Rd
Rodeo
Paint Rock
Raspberry Peak
20110508, 1023
Darnell Peak
Finnicum Peak
Pothole Peak
Horseshoe Canyon
State Hwy 80
Jackwood Spike
Horseshoe Canyon Rd
Legend
State Boundary
Wilderness Boundary
Horseshoe 2 Fire Extent
Coronado National Forest
Incident Base
Historical Point
Camp
Fire Origin
Research Station
Campground
Mountain Peak
Town
State Boundary
Miles
0 0.5 1 2
N