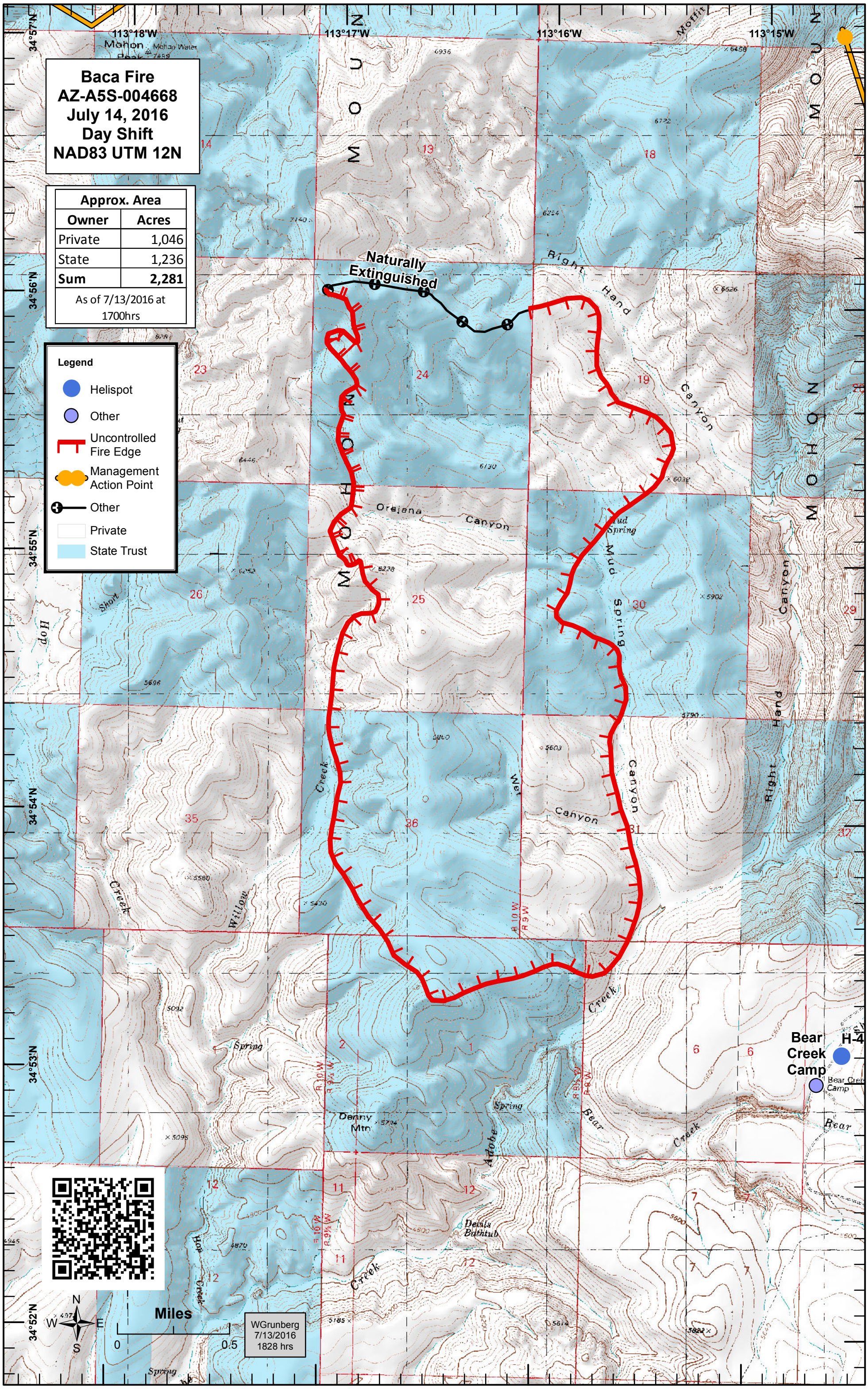
Baca Fire
AZ-A5S-004668
July 14, 2016
Day Shift
NAD83 UTM 12N
Approx. Area
Owner | Acres
Private | 1,046
State | 1,236
Sum | 2,281
As of 7/13/2016 at 1700hrs
Legend
Helispot
Other
Uncontrolled Fire Edge
Management Action Point
Other
Private
State Trust
Naturally Extinguished
Bear Creek Camp
H-4
Miles
0
0.5
WGrunberg
7/13/2016
1828 hrs
113°18'W
113°17'W
113°16'W
113°15'W
34°57'N
34°56'N
34°55'N
34°54'N
34°53'N
34°52'N