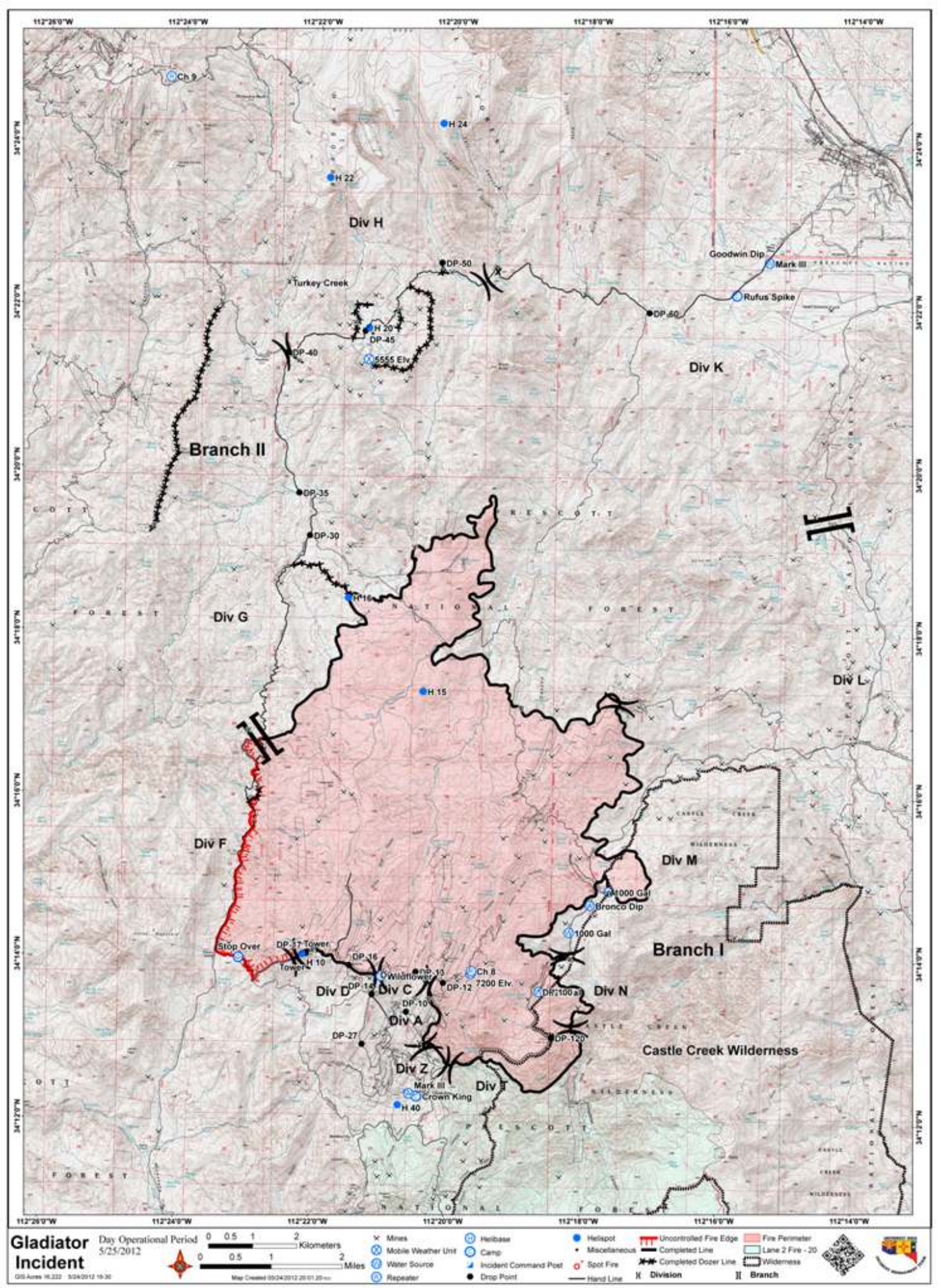
Gladiator Incident
Day Operational Period 5/25/2012
Kilometers
Miles
Mines
Mobile Weather Unit
Water Source
Repeater
Helibase
Camp
Incident Command Post
Drop Point
Helispot
Miscellaneous
Spot Fire
Hand Line
Uncontrolled Fire Edge
Completed Line
Completed Dozer Line
Division
Branch
Fire Perimeter
Lane 2 Fire - 20
Wilderness
Ch 9
H 24
H 22
Div H
DP-50
Turkey Creek
Goodwin Dip
Mark III
Rufus Spike
DP-60
H 20
DP-45
DP-40
5555 Elv
Div K
Branch II
DP-35
DP-30
H 16
Div G
H 15
Div L
Div F
Div M
1000 Gal
Bronco Dip
1000 Gal
Branch I
Stop Over
DP-17 Tower
H 10
Tower
DP-16
Wildflower
DP-13
Ch 8
7200 Elv
DP-12
Div D
DP-15
Div C
DP-10
Div A
DP-100 a
Div N
DP-27
DP-120
Castle Creek Wilderness
Div Z
Mark III
Crown King
Div E
H 40