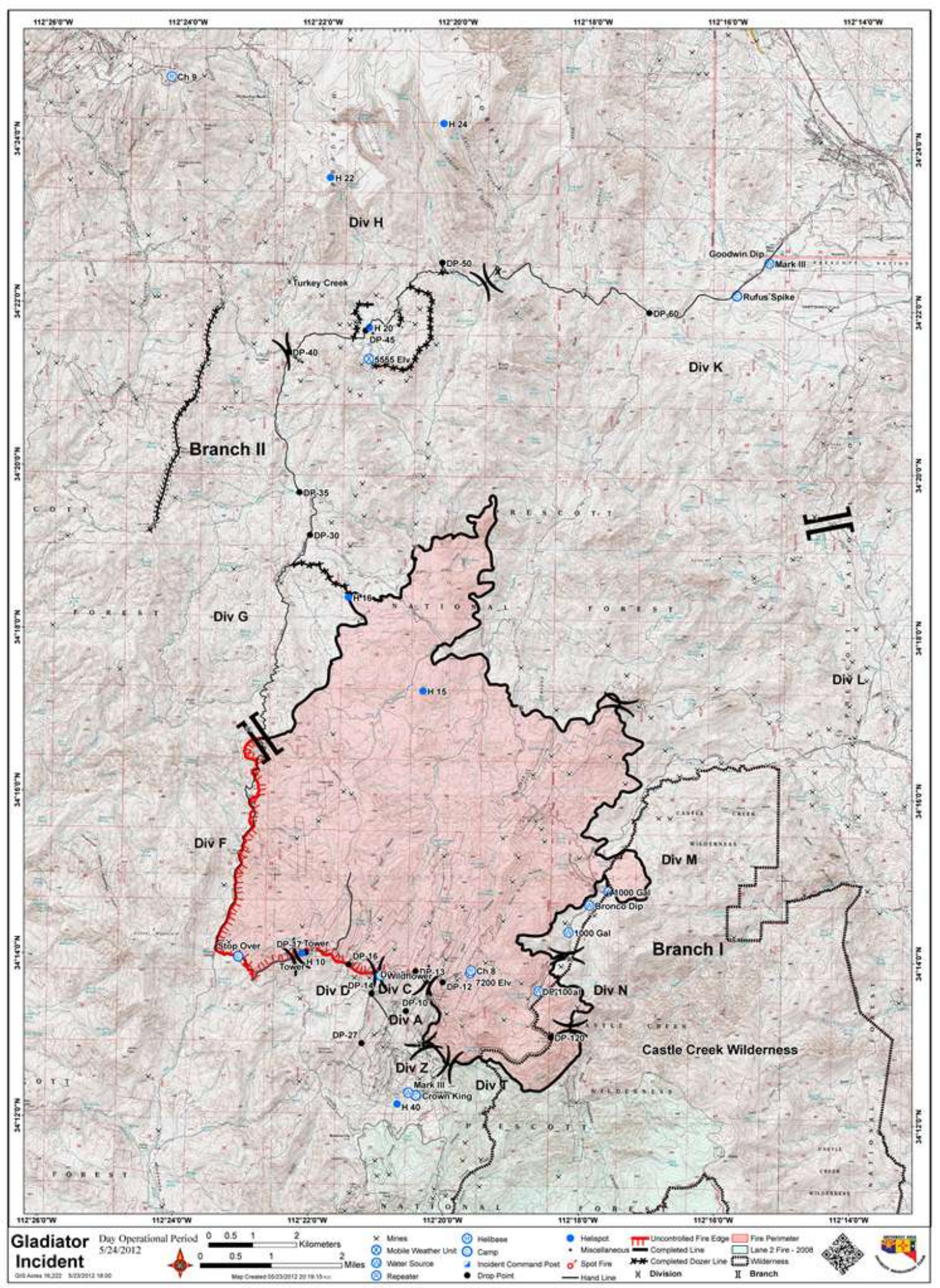

Gladiator Incident
Day Operational Period 5/24/2012
Kilometers
Miles
Mines
Mobile Weather Unit
Water Source
Repeater
Helibase
Camp
Incident Command Post
Drop Point
Helispot
Miscellaneous
Spot Fire
Hand Line
Uncontrolled Fire Edge
Completed Line
Completed Dozer Line
Division
Fire Perimeter
Lane 2 Fire - 2008
Wilderness
Branch
Div H
Div K
Div G
Div F
Div L
Div M
Div N
Div D
Div C
Div A
Div Z
Div T
Branch II
Branch I
Castle Creek Wilderness
Turkey Creek
Goodwin Dip
Mark III
Rufus Spike
Bronco Dip
1000 Gal
Stop Over
Tower
Wildflower
7200 Elv.
Crown King
Ch 9
H 24
H 22
DP-50
DP-60
H 20
DP-45
DP-40
5555 Elv.
DP-35
DP-30
H 16
H 15
DP-17
H 10
DP-16
DP-13
DP-12
DP-14
DP-10
DP-27
DP-120
H 40