Chisana River 2 Fire (#268)
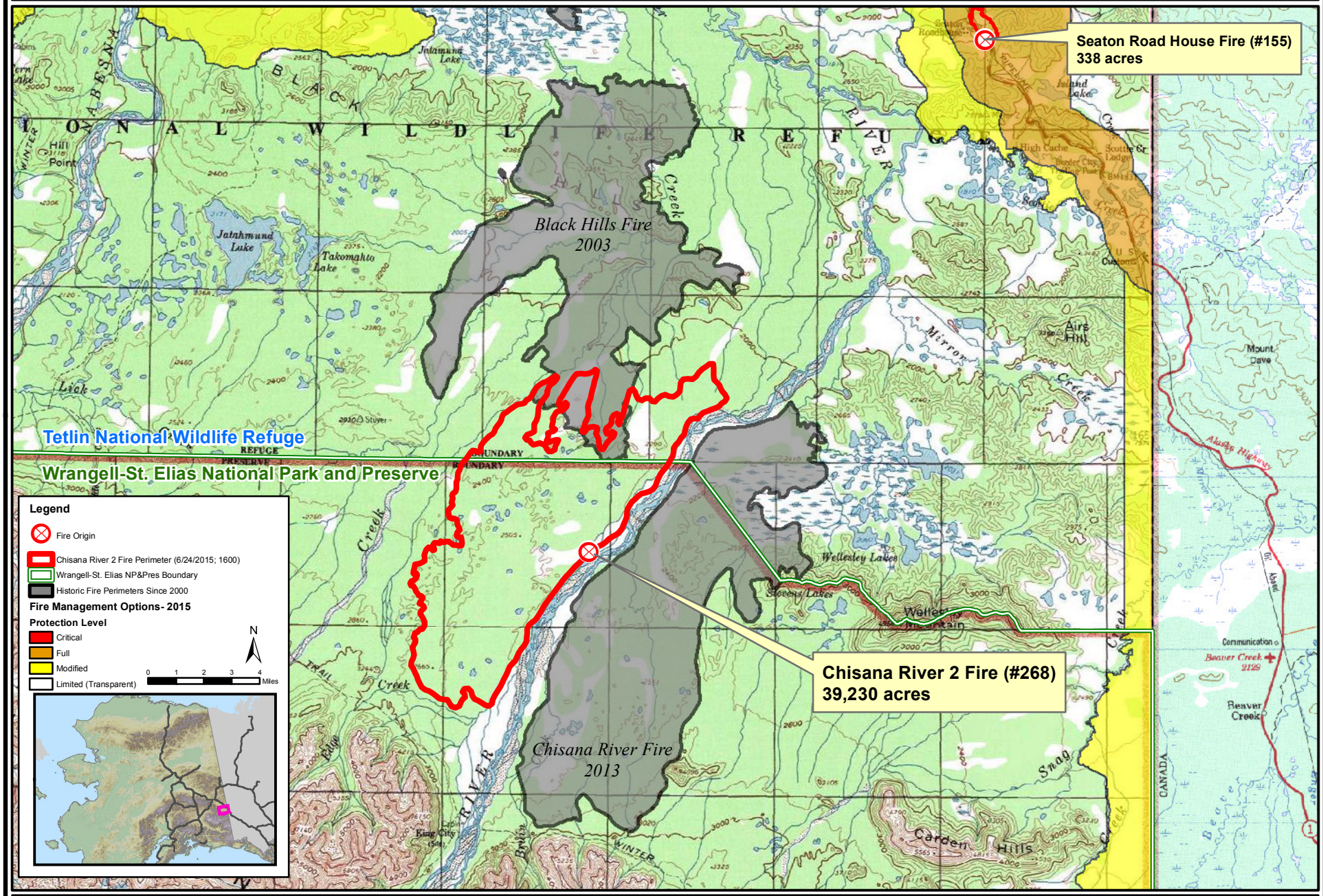
June 26, 2015
39,230 acres