Chisana River 2 Fire (#268)
Fire Progression
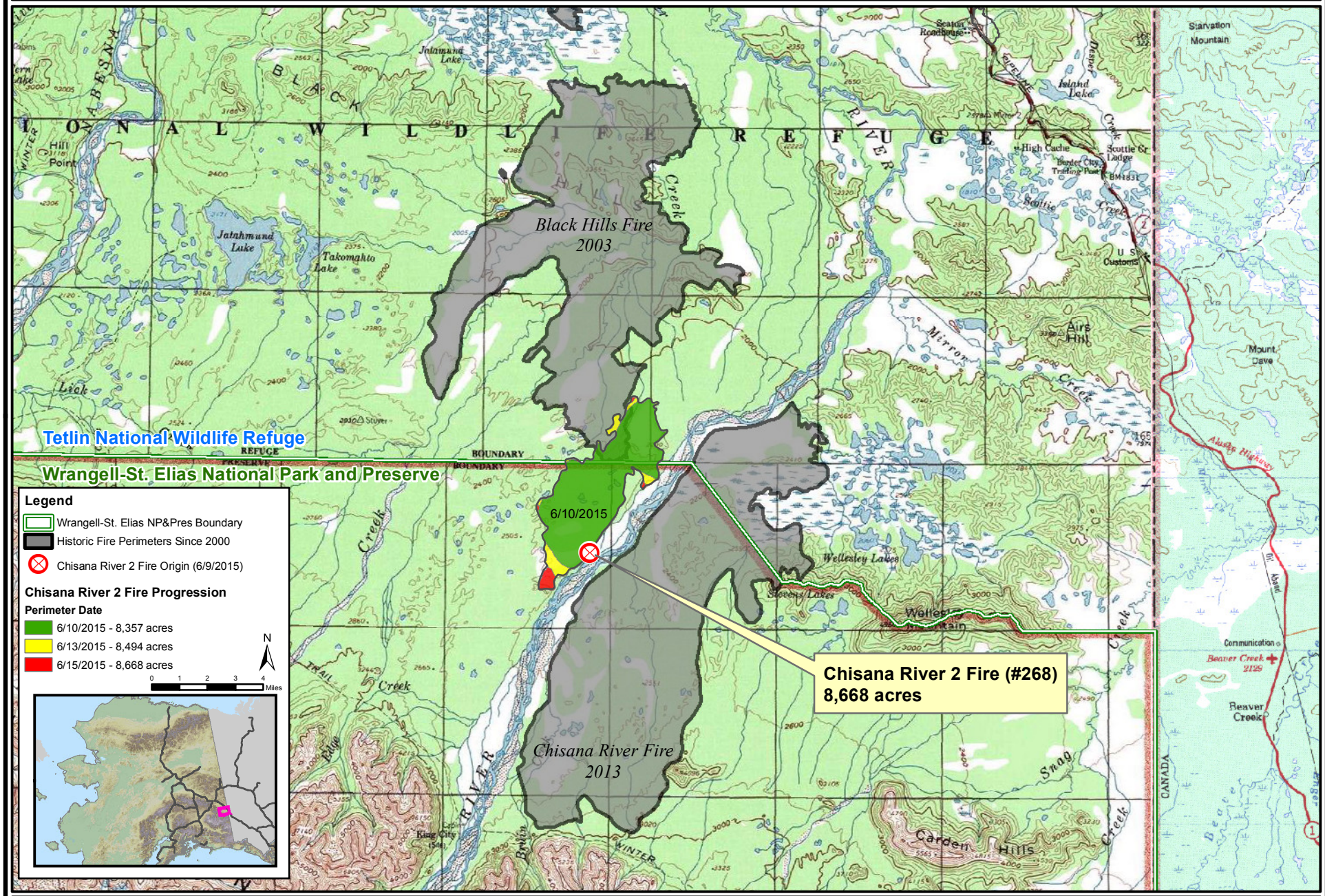
June 18, 2015
8,668 acres