Chisana River 2 Fire (#268)
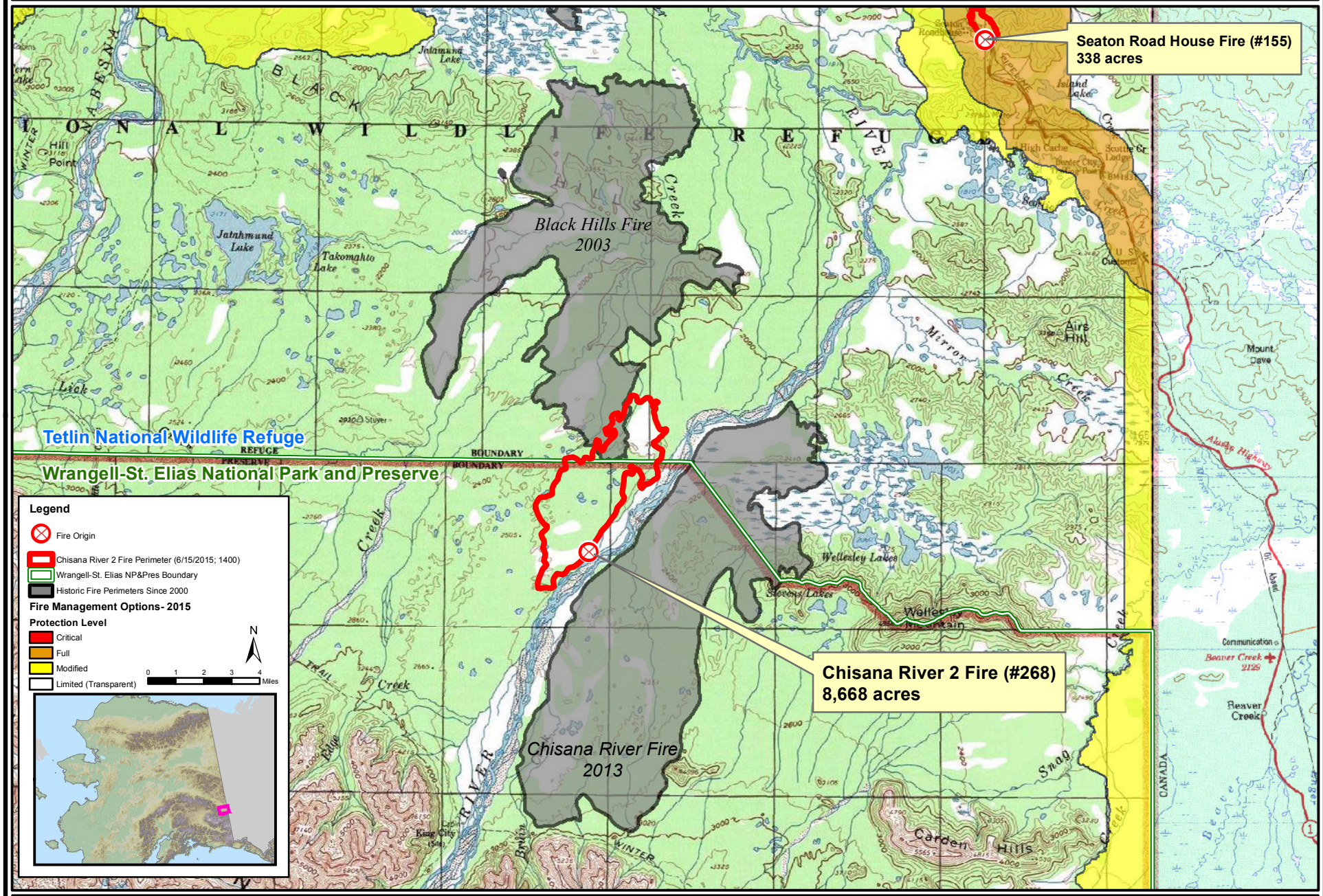
June 16, 2015
8,668 acres