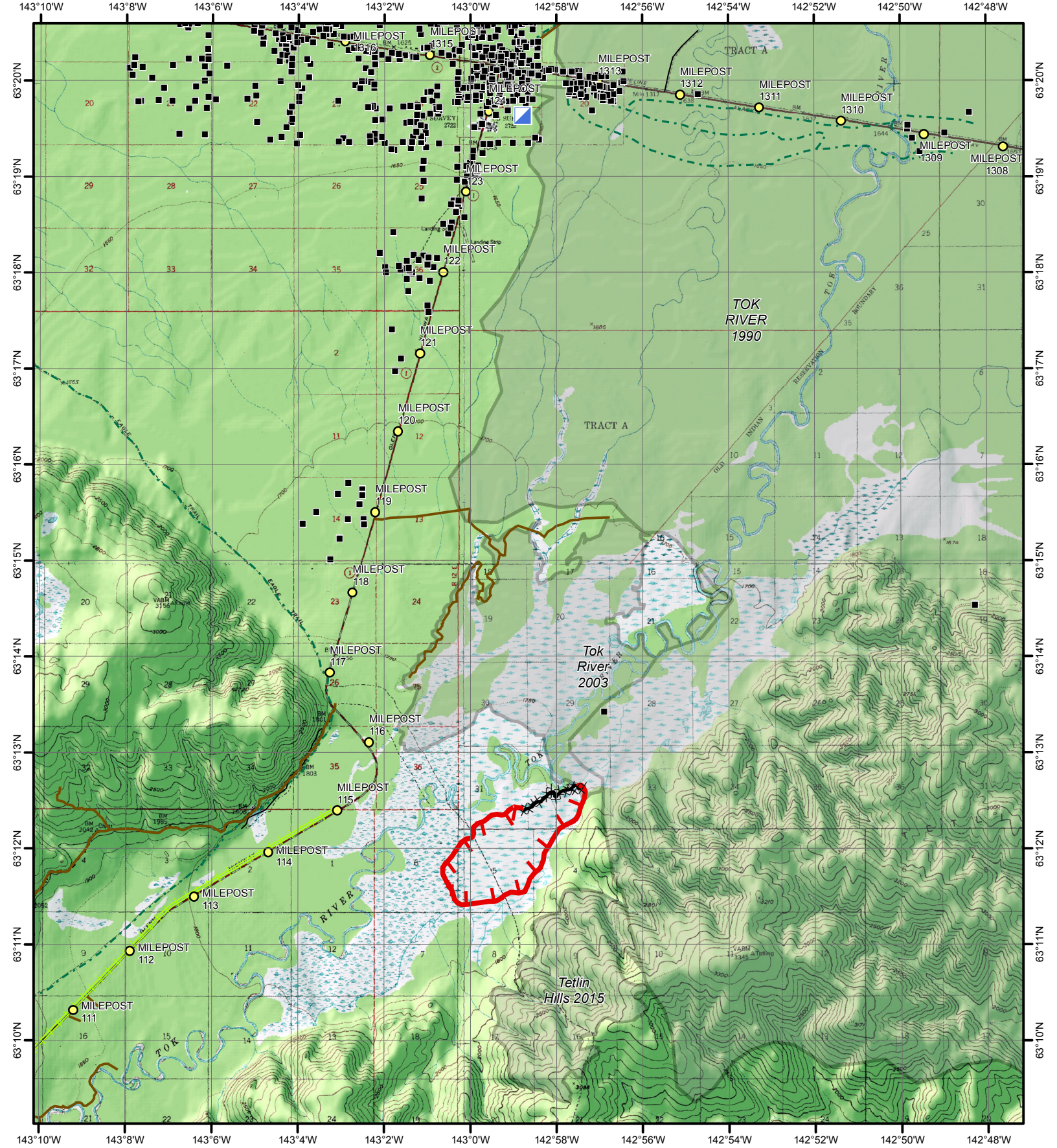

Tok River Fire
470
Public Information

Approx: 731 Acres
Date: 07-17-2016 0600hrs

- Cabin
- Incident Command Post
- Uncontrolled Fire Edge
- Completed Dozer Line
- Completed Line
- Known Sites
- Inactive Forestry Road
- Mile Posts
- Major Roads
- RS2477
- Trails
- Electrical Lines
- Historic Fire

N

0 0.5 1 2
Miles

1:95,000
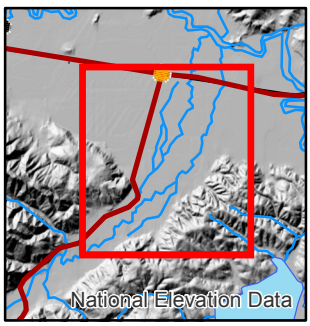
Projection: Alaska Albers NAD 83
GISS: L Nieves