Tanana Area Fires AK-TAD-000898 Public Information Map July 25, 2015

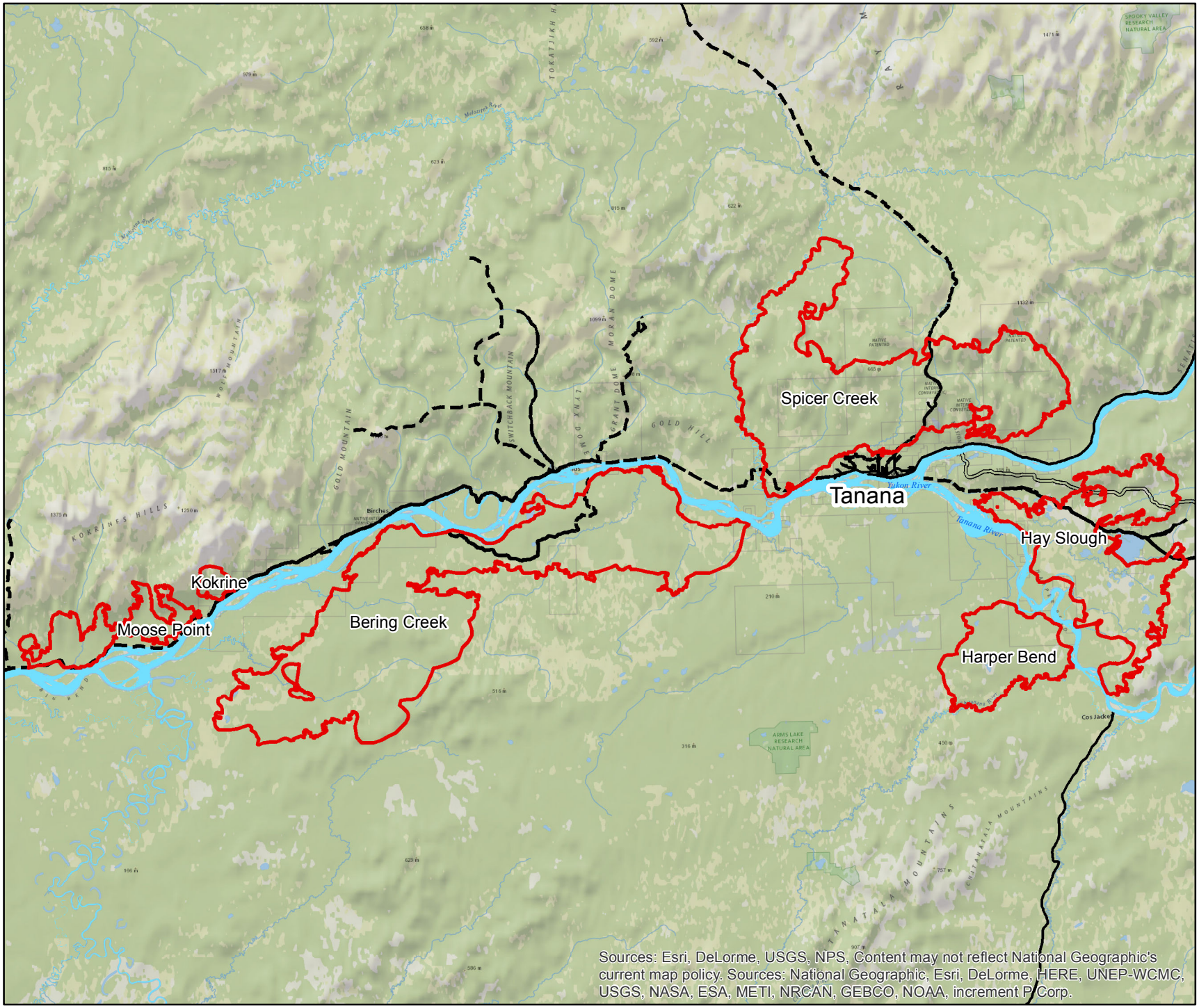

Approx acre
As of 7/24/15

Spicer Creek - 178,395
Harper Bend - 43,270
Bering Creek - 236,213
Kokrine - 4,811
Moose Point - 26,606

Legend

- River/Creek
- Road
- Trail
- Under Constructions
- FirePolygon
- Lake/River

N

10
Miles

Prepared by:
Eastern Area IMT
July 24, 2015 1725 hrs
NAD83 AK Albers