Tanana Area Fires AK-TAD-000898 Public Information Map July 22, 2015

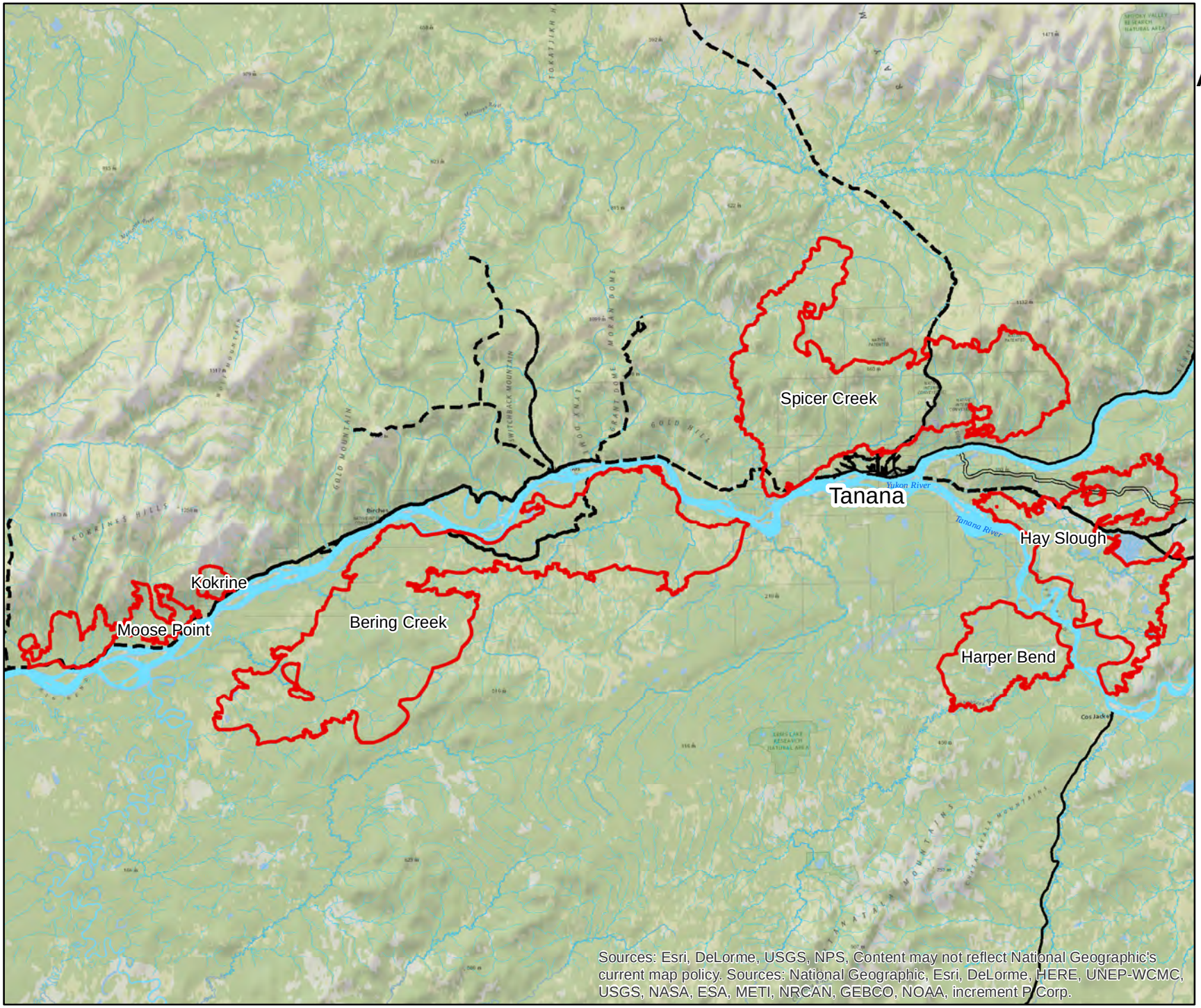

Approx acre
As of 7/21/15

Spicer Creek - 178,082
Harper Bend - 43,270
Bering Creek - 235,970
Kokrine - 4,811
Moose Point - 26,414

Legend

- River/Creek
- Road
- Trail
- Under Constructions
- FirePolygon
- Lake/River

N

10
Miles

Prepared by:
Eastern Area IMT
July 21, 2015 1524 hrs
NAD83 AK Albers