Tanana Area Fires AK-TAD-000898 Public Information Map July 16, 2015

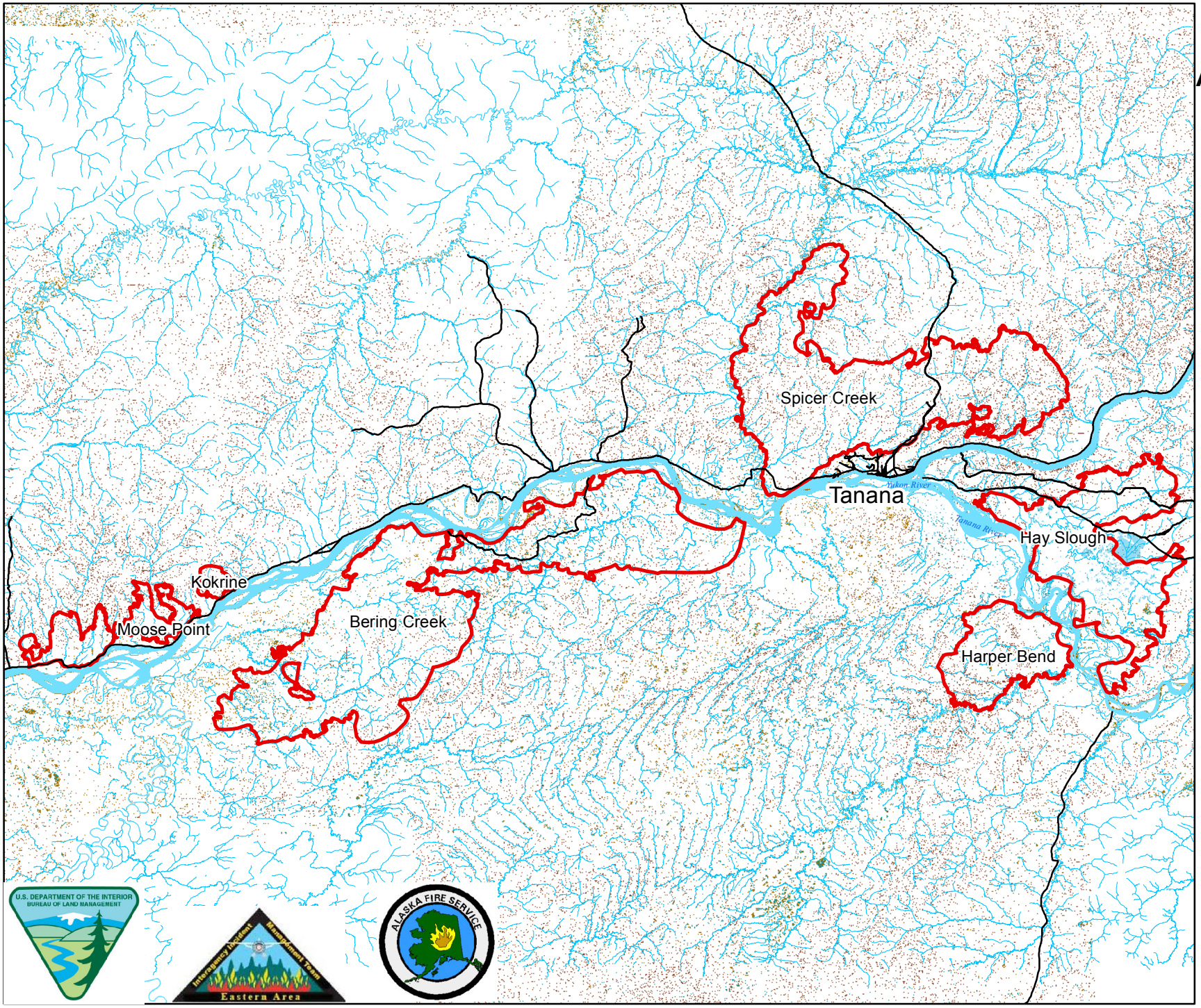

Approx acre
As of 7/15/15

Spicer Creek - 175,505
Harper Bend - 42,967
Bering Creek - 229,011
Kokrine - 4,811
Moose Point - 26,237

Legend

- Road
- River/Creek
- Fire Perimeter
- Lake/River

N

10
Miles

Prepared by:
Eastern Area IMT
July 16, 2015 0131 hrs
NAD83 AK Albers