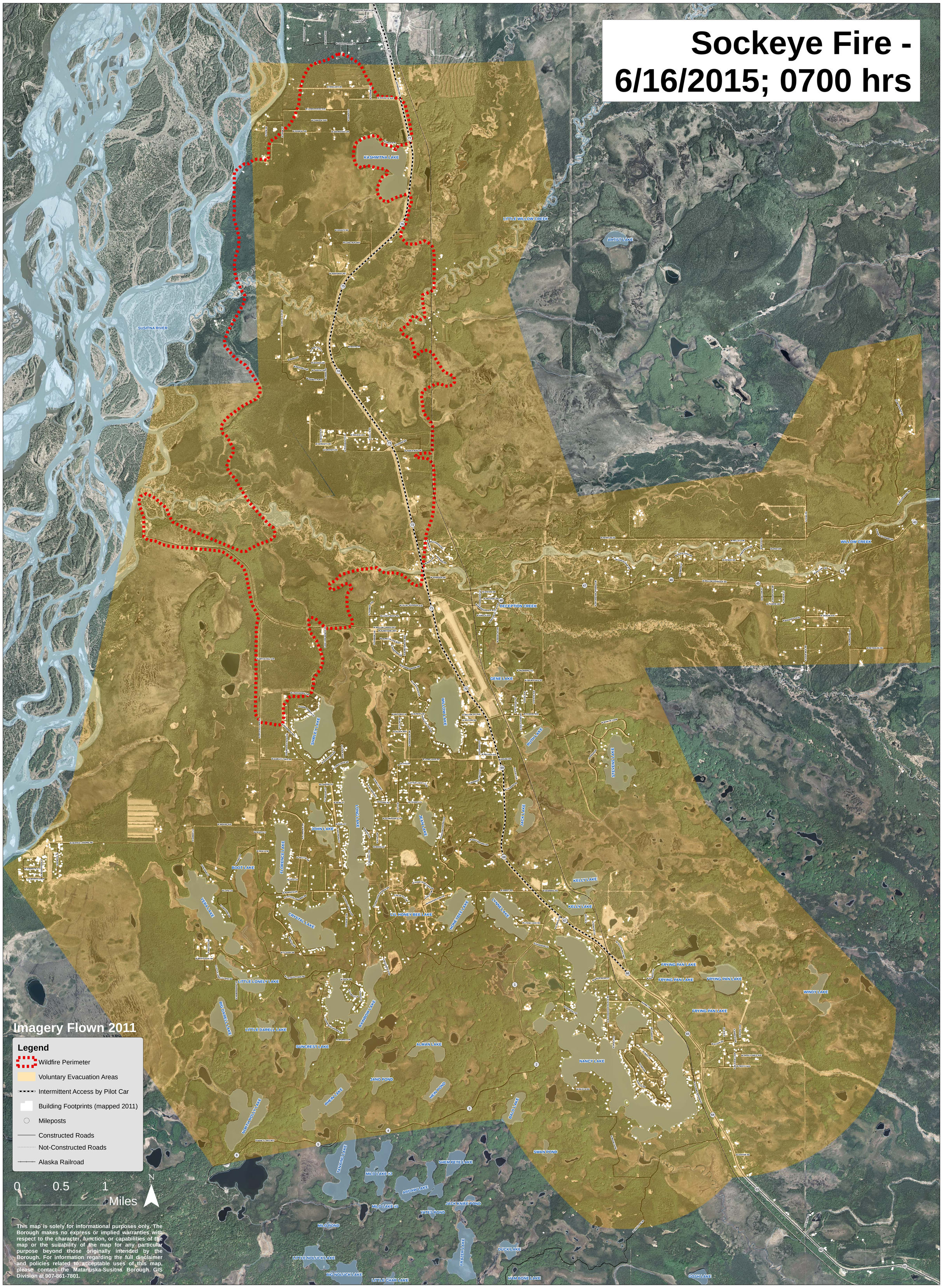Sockeye Fire - 6/16/2015; 0700 hrs