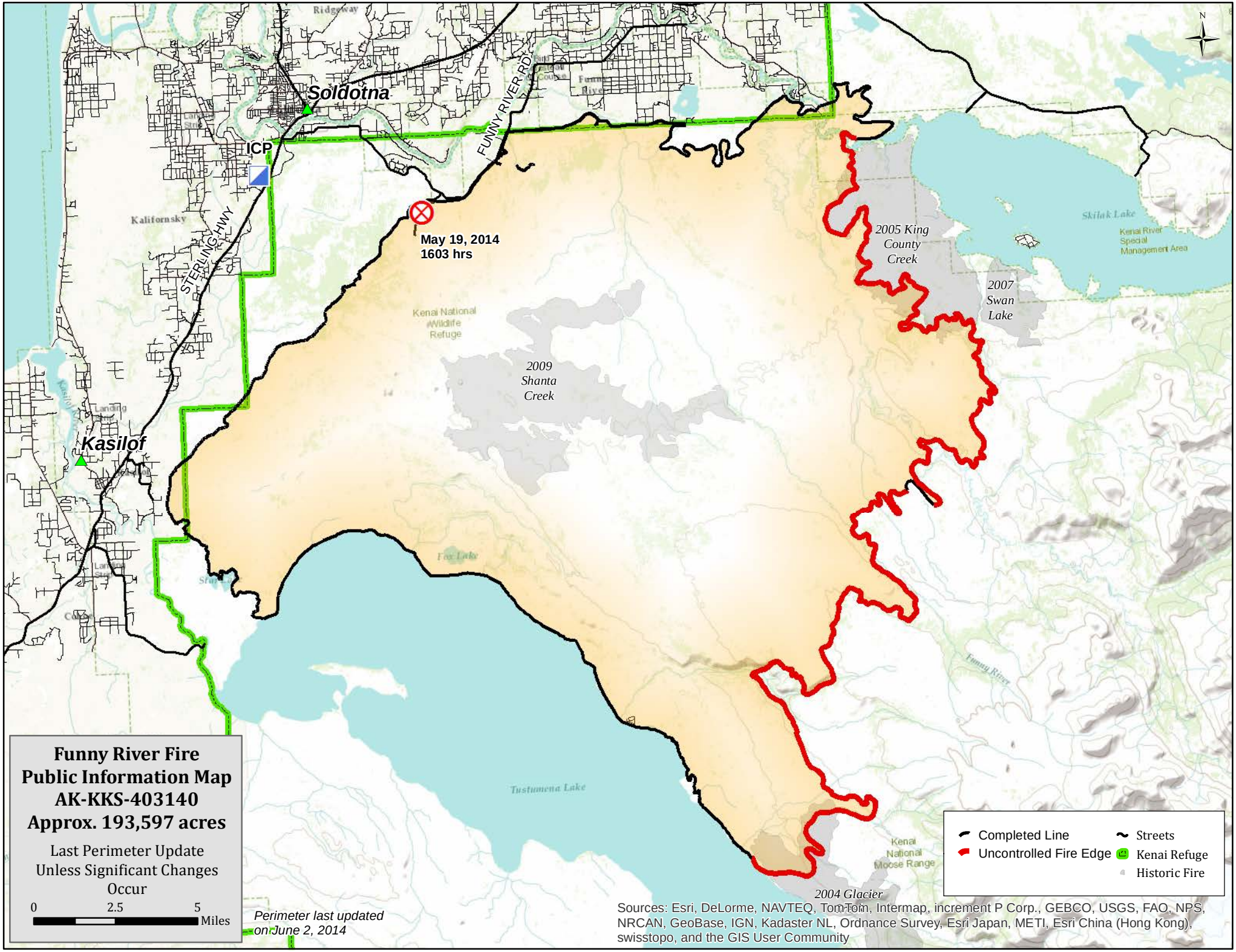
Funny River Fire
Public Information Map
AK-KKS-403140
Approx. 193,597 acres
Last Perimeter Update
Unless Significant Changes
Occur
0
2.5
5
Miles
Perimeter last updated
on June 2, 2014
Soldotna
ICP
Kasilof
May 19, 2014
1603 hrs
FUNNY RIVER RD
STERLING HWY
Kalifornsky
Ridgeway
Kenai National
Wildlife
Refuge
2009
Shanta
Creek
2005 King
County
Creek
2007
Swan
Lake
Skilak Lake
Kenai River
Special
Management Area
Fox Lake
Tustumena Lake
Funny River
Kenai
National
Moose Range
2004 Glacier
Completed Line
Uncontrolled Fire Edge
Streets
Kenai Refuge
Historic Fire
Sources: Esri, DeLorme, NAVTEQ, TomTom, Intermap, increment P Corp., GEBCO, USGS, FAO, NPS, NRCAN, GeoBase, IGN, Kadaster NL, Ordnance Survey, Esri Japan, METI, Esri China (Hong Kong), swisstopo, and the GIS User Community