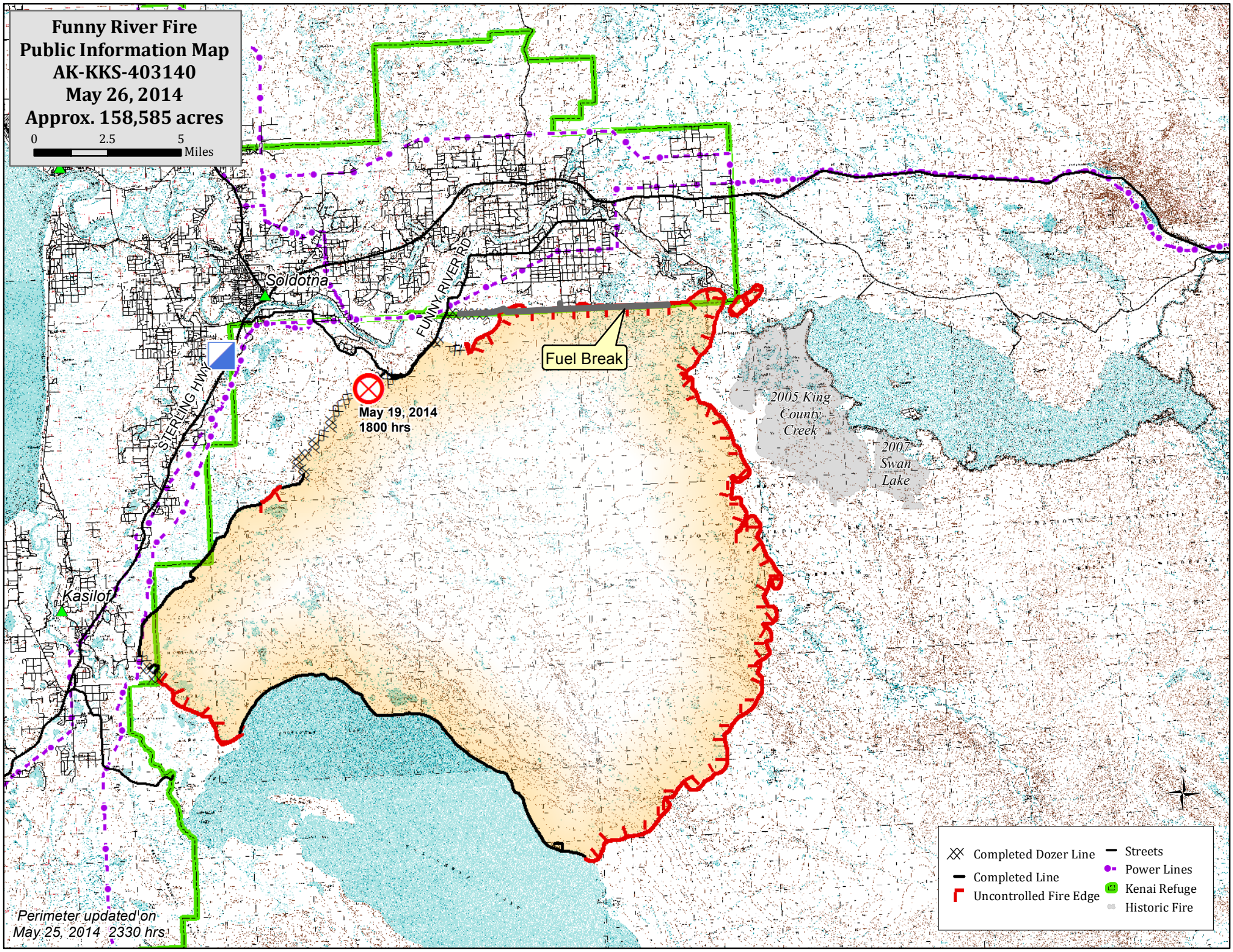
Funny River Fire
Public Information Map
AK-KKS-403140
May 26, 2014
Approx. 158,585 acres
0
2.5
5
Miles
Soldotna
FUNNY RIVER RD
STERLING HWY
Fuel Break
May 19, 2014
1800 hrs
2005 King County Creek
2007 Swan Lake
Kasilof
Completed Dozer Line
Completed Line
Uncontrolled Fire Edge
Streets
Power Lines
Kenai Refuge
Historic Fire
Perimeter updated on
May 25, 2014 2330 hrs