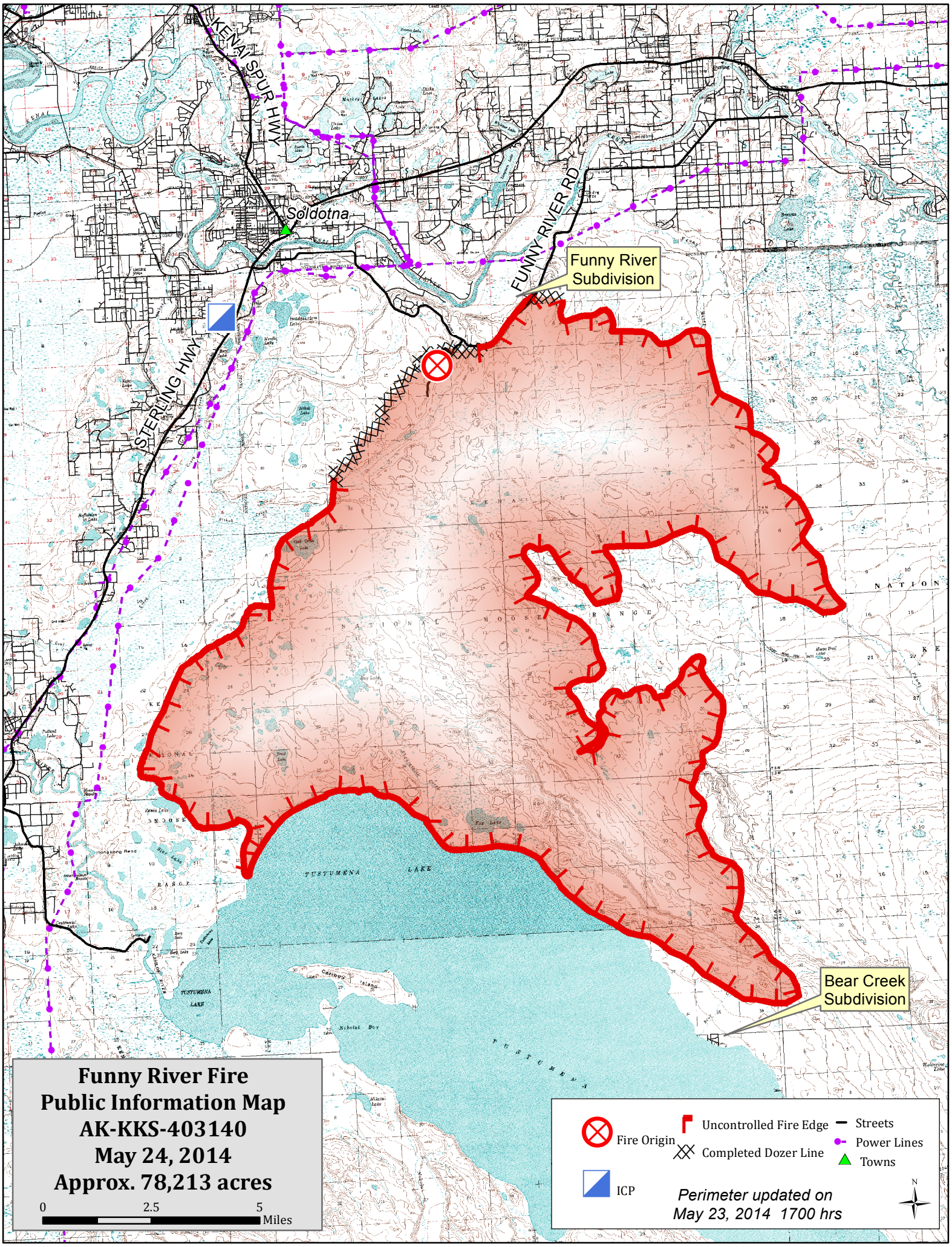
KENAI SPUR HWY
Soldotna
FUNNY RIVER RD
Funny River Subdivision
STERLING HWY
Bear Creek Subdivision
TUSTUMENA LAKE
Funny River Fire
Public Information Map
AK-KKS-403140
May 24, 2014
Approx. 78,213 acres
0
2.5
5
Miles
Fire Origin
Uncontrolled Fire Edge
Completed Dozer Line
Streets
Power Lines
Towns
ICP
Perimeter updated on
May 23, 2014 1700 hrs
N