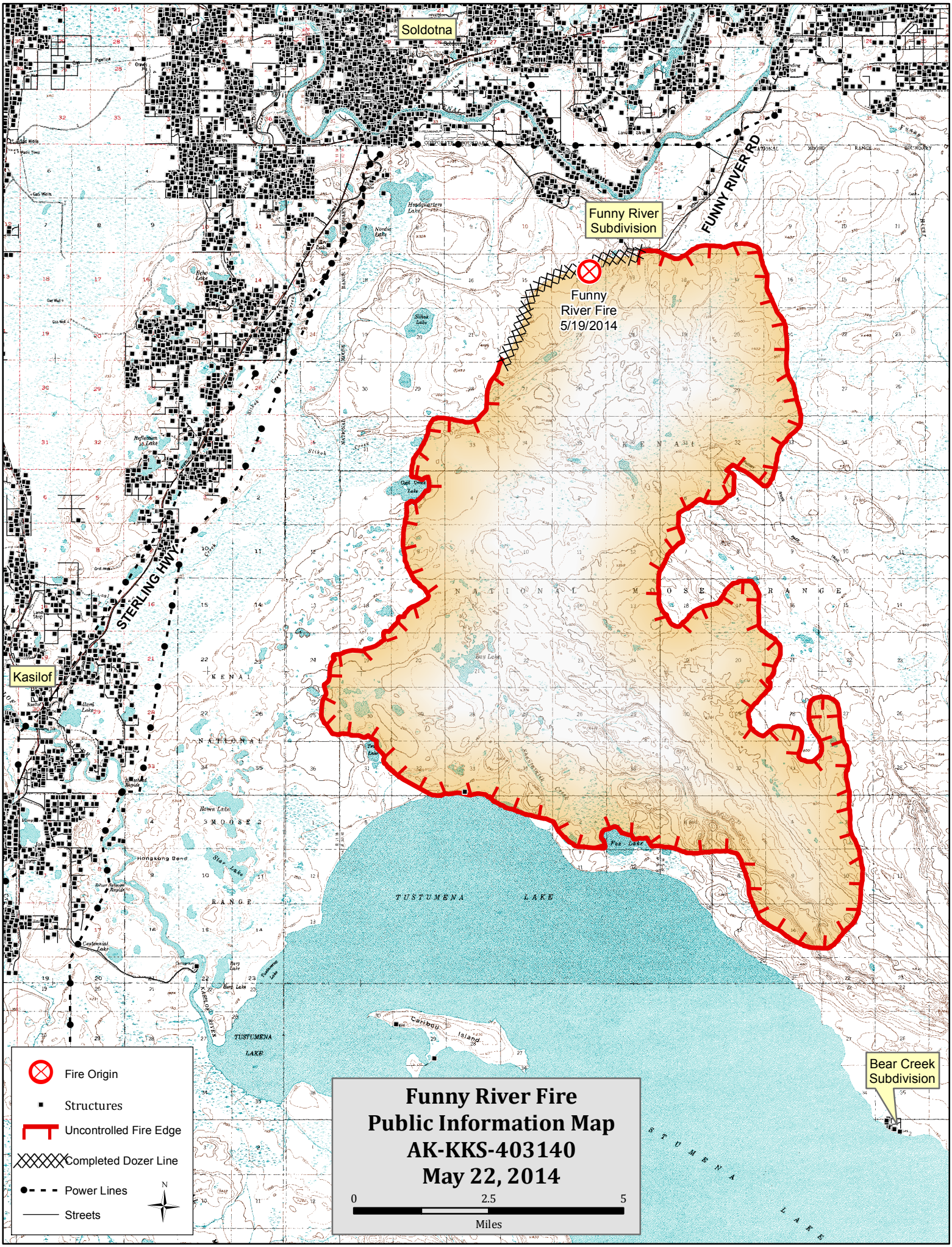
Soldotna
Funny River Subdivision
FUNNY RIVER RD
Funny River Fire 5/19/2014
STERLING HWY
Kasilof
Bear Creek Subdivision
TUSTUMENA LAKE
Fire Origin
Structures
Uncontrolled Fire Edge
Completed Dozer Line
Power Lines
Streets
N
Funny River Fire
Public Information Map
AK-KKS-403140
May 22, 2014
0
2.5
5
Miles