Ruby Slough/Nulato Area Fires
BRIEFING MAP
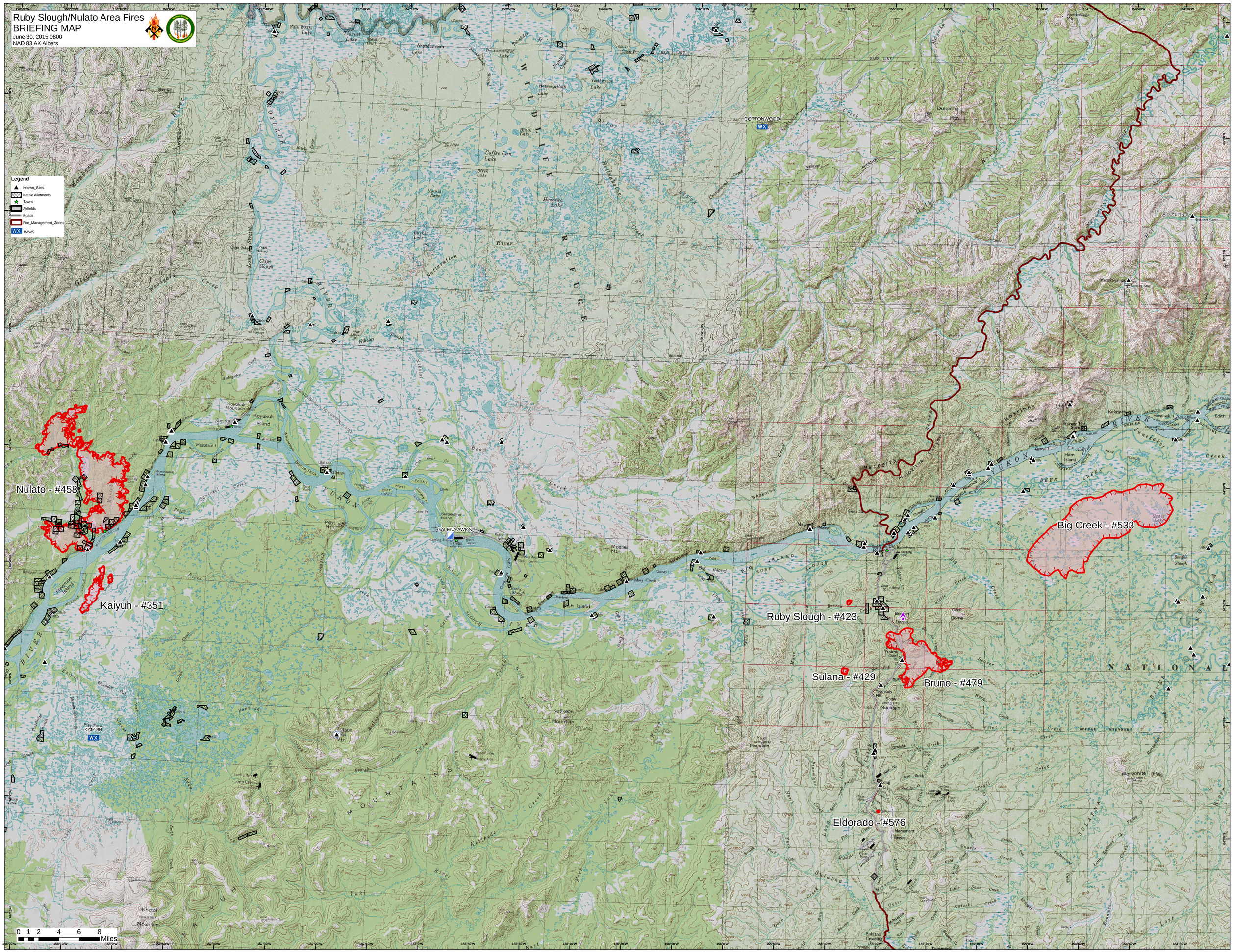
June 30, 2015 0800
NAD 83 AK Albers