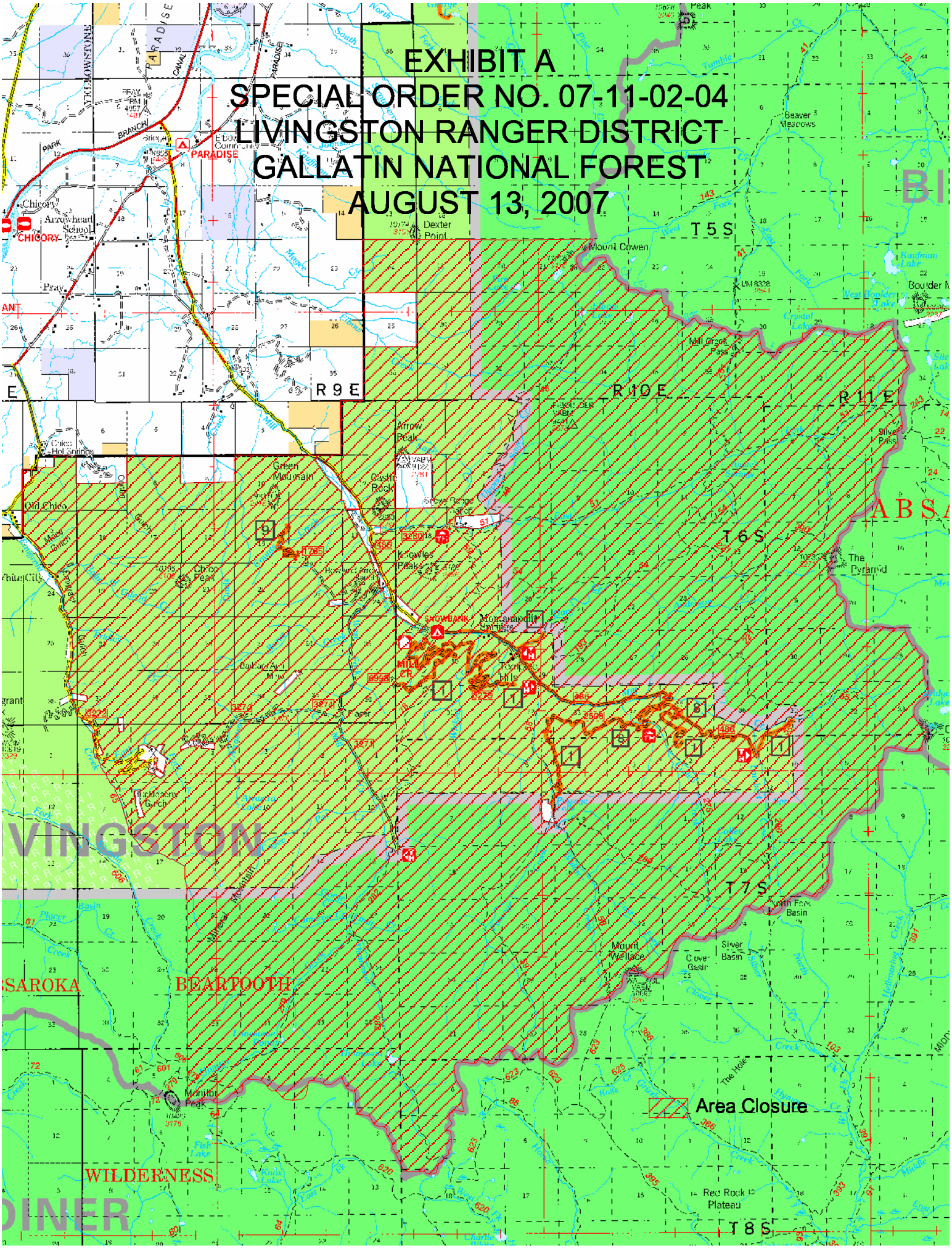EXHIBIT A
SPECIAL ORDER NO. 07-11-02-04
LIVINGSTON RANGER DISTRICT
GALLATIN NATIONAL FOREST
AUGUST 13, 2007