VICINITY MAP

Castle Rock Fire

47,316 acres

31 August 07 noon

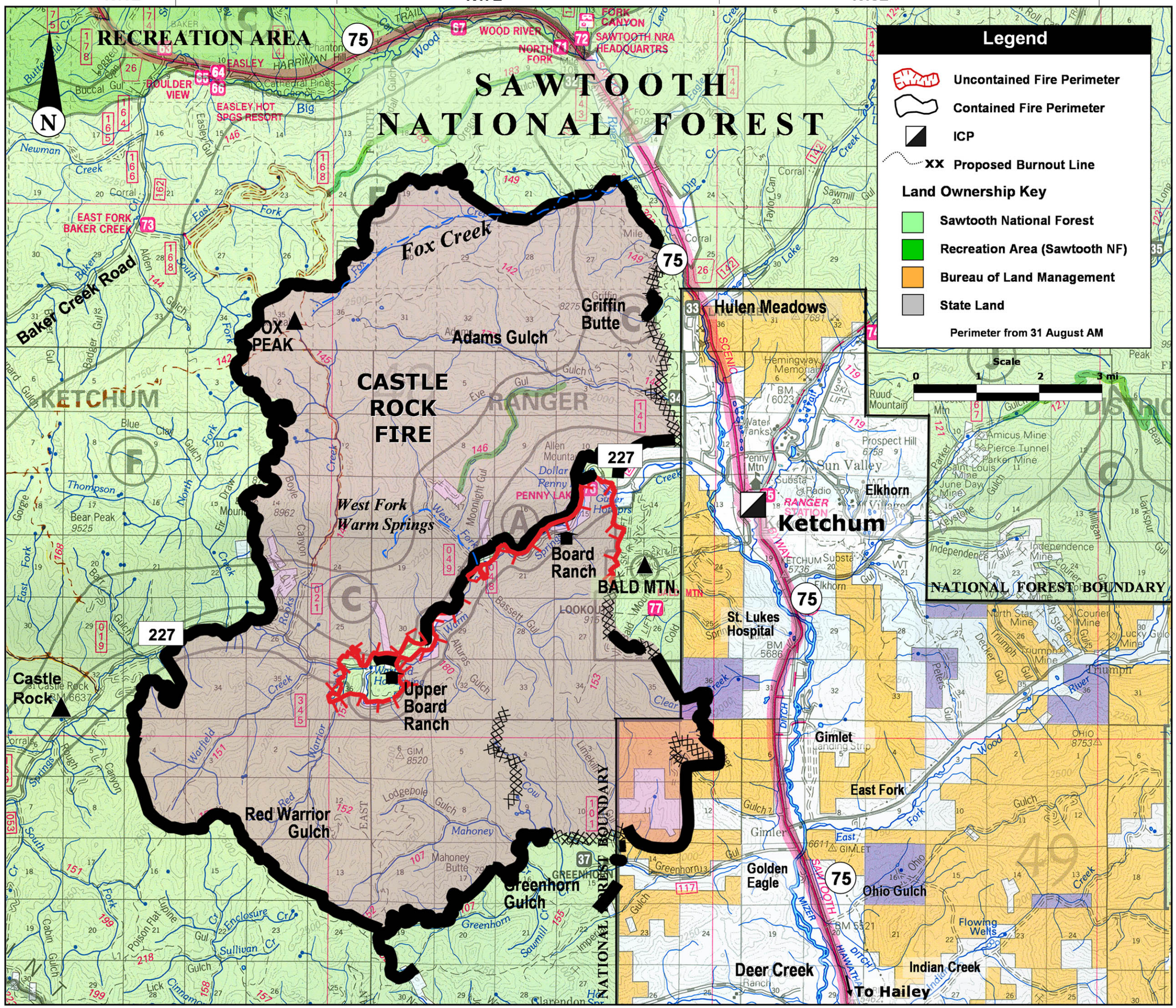

cz 31 Aug 07 AM