Castle Rock Incident
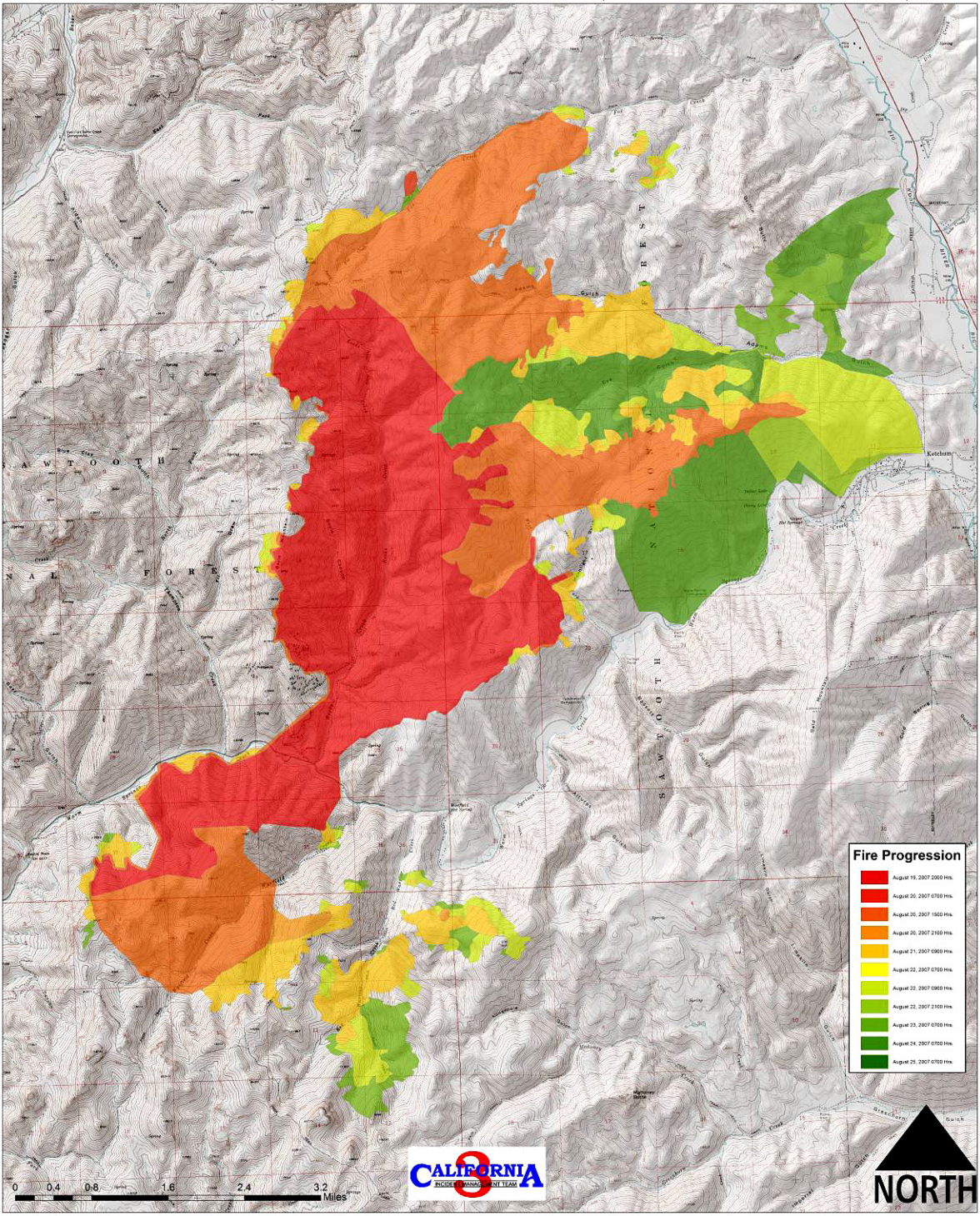
ID-STF-002132 **25,960 Acres** **August 19, 2007 through August 25, 2007**