Castle Rock Fire
Area, Roads & Trails Closure Map
Ketchum Ranger District & SNRA
Sawtooth National Forest
(for Public Safety)
Special Closure Order 414-00-010

# August 21, 2007

**Legend**
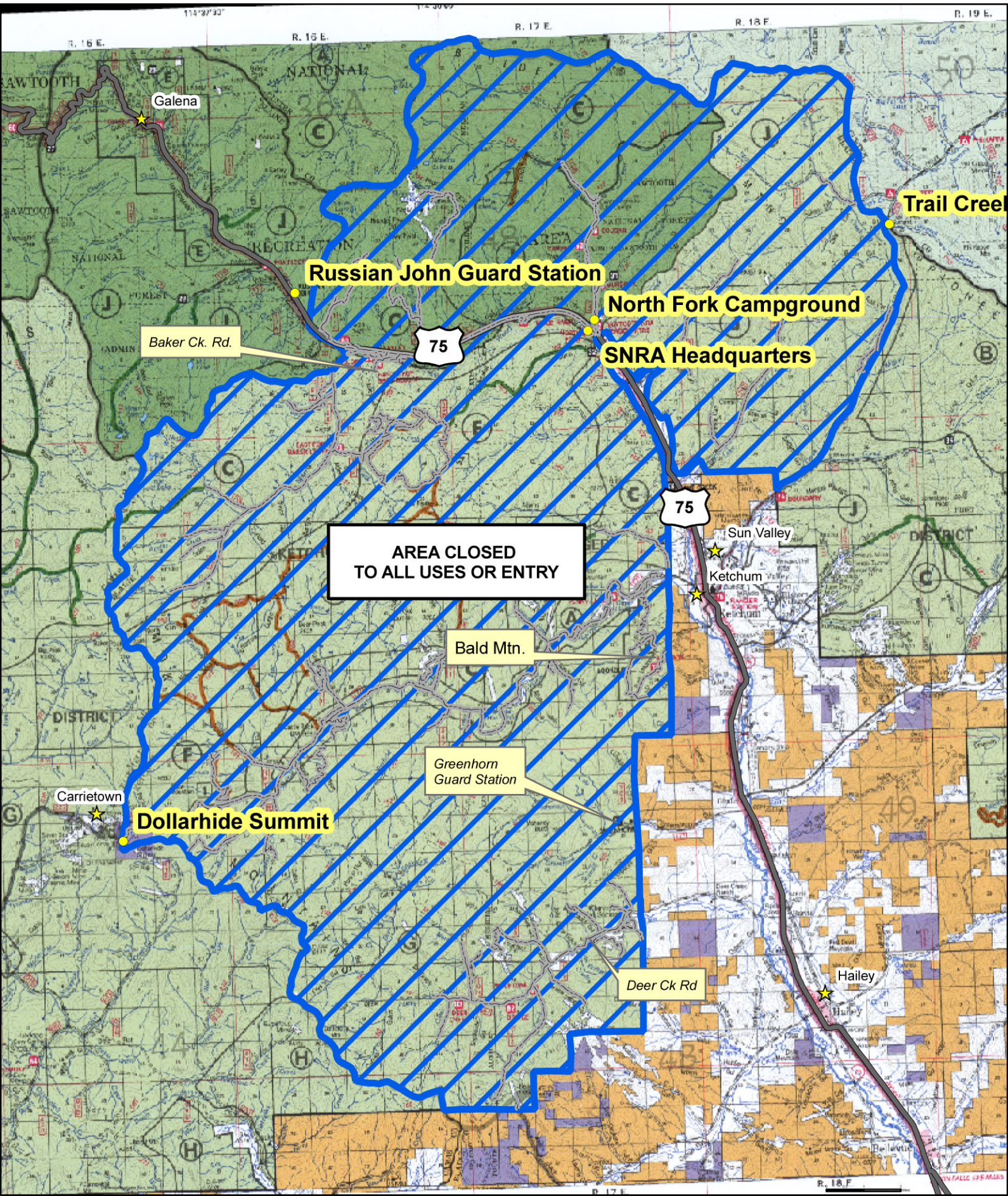
Closure Area