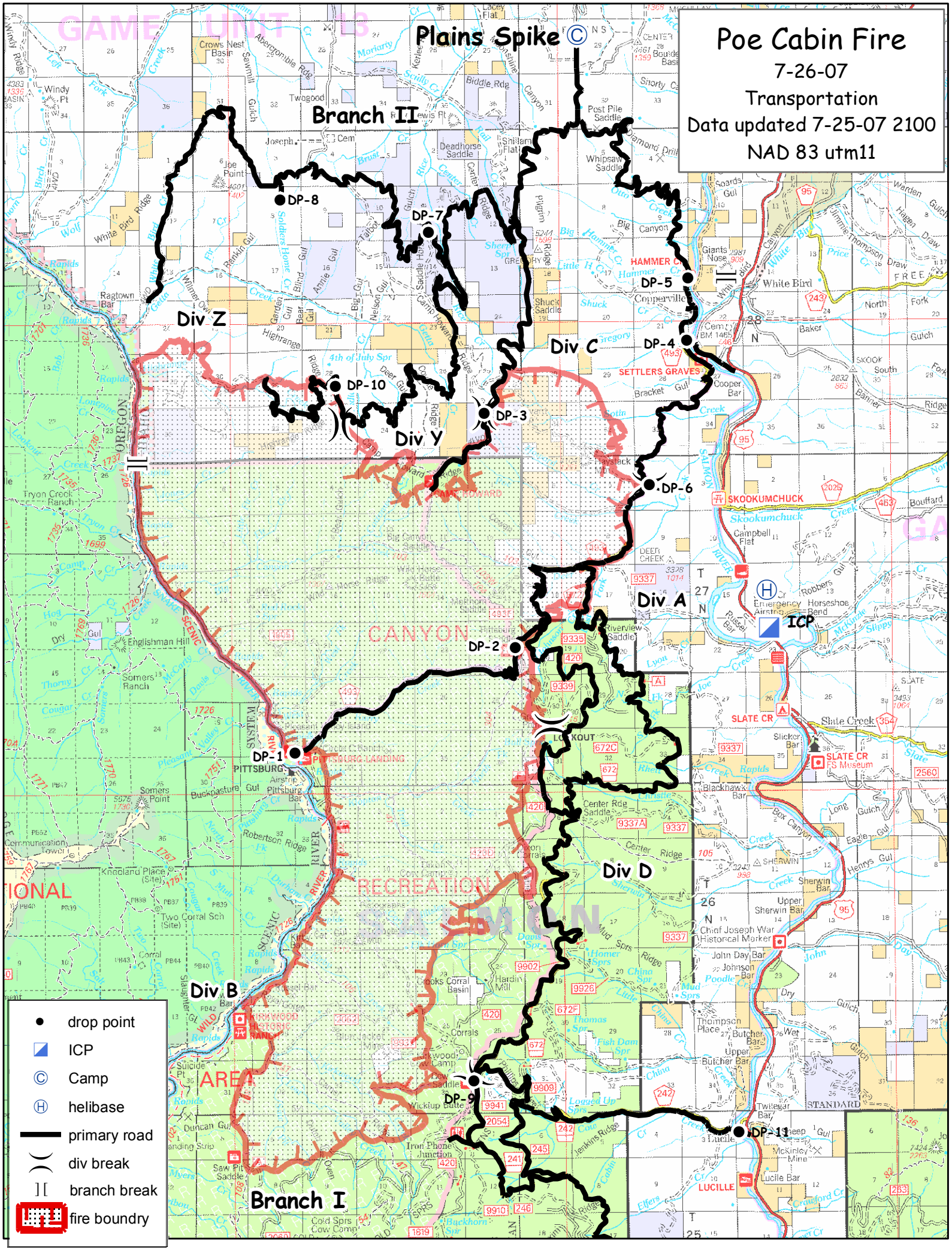
Poe Cabin Fire
7-26-07
Transportation
Data updated 7-25-07 2100
NAD 83 utm11
Plains Spike
Branch II
Branch I
Div Z
Div C
Div Y
Div A
Div B
Div D
DP-1
DP-2
DP-3
DP-4
DP-5
DP-6
DP-7
DP-8
DP-9
DP-10
DP-11
ICP
drop point
ICP
Camp
helibase
primary road
div break
branch break
fire boundry