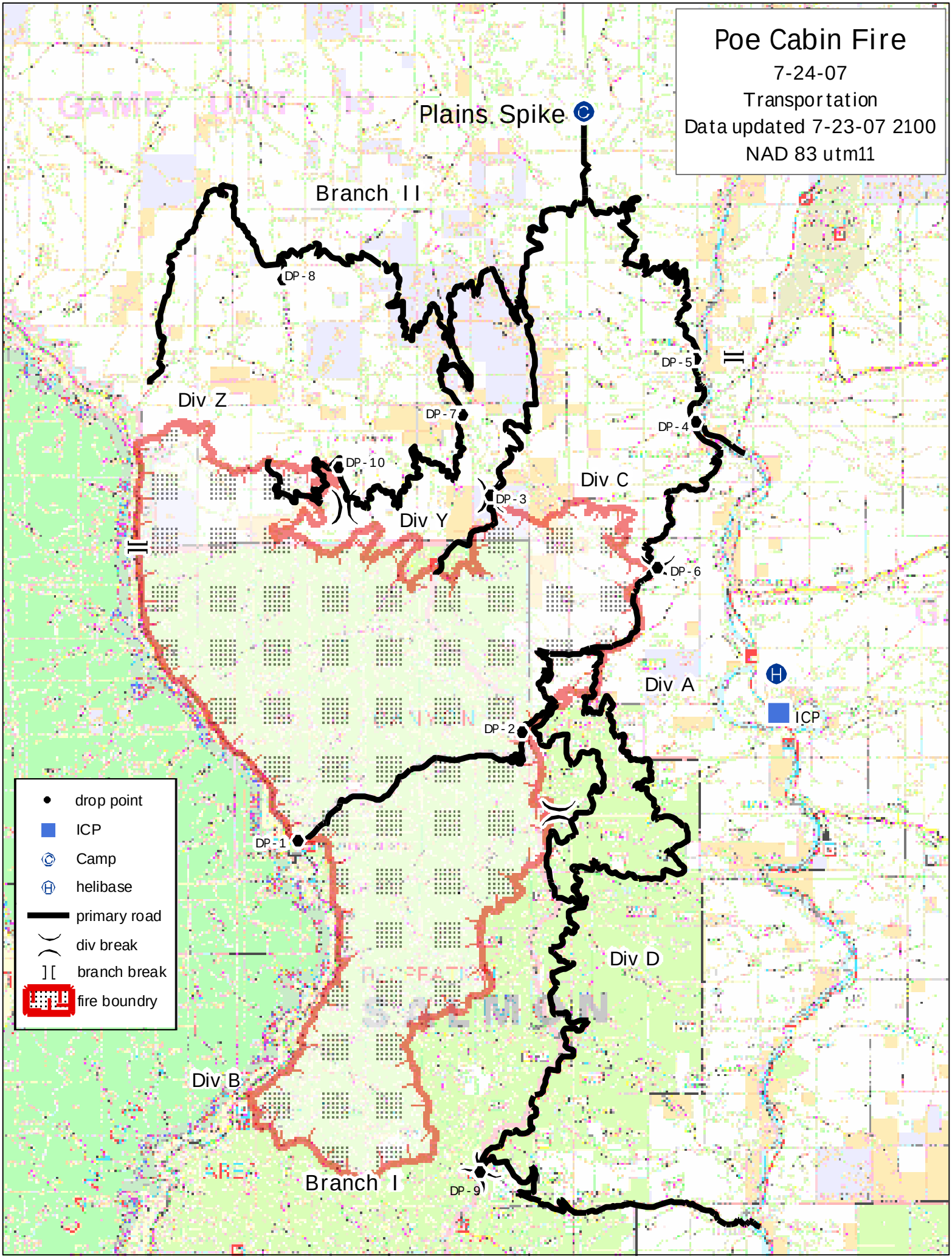
Poe Cabin Fire
7-24-07
Transportation
Data updated 7-23-07 2100
NAD 83 utm11
Plains Spike
Branch II
DP - 8
DP - 5
DP - 4
Div Z
DP - 7
DP - 10
Div C
DP - 3
Div Y
DP - 6
Div A
ICP
DP - 2
DP - 1
Div D
Div B
Branch I
DP - 9
drop point
ICP
Camp
helibase
primary road
div break
branch break
fire boundry