HARRIS FIRE

CA-MVU-010427
as of 10/26/07 - 0600 Hrs
84,300 Acres 20% Contained
Started October 21, 2007 0930 Hrs
San Diego County

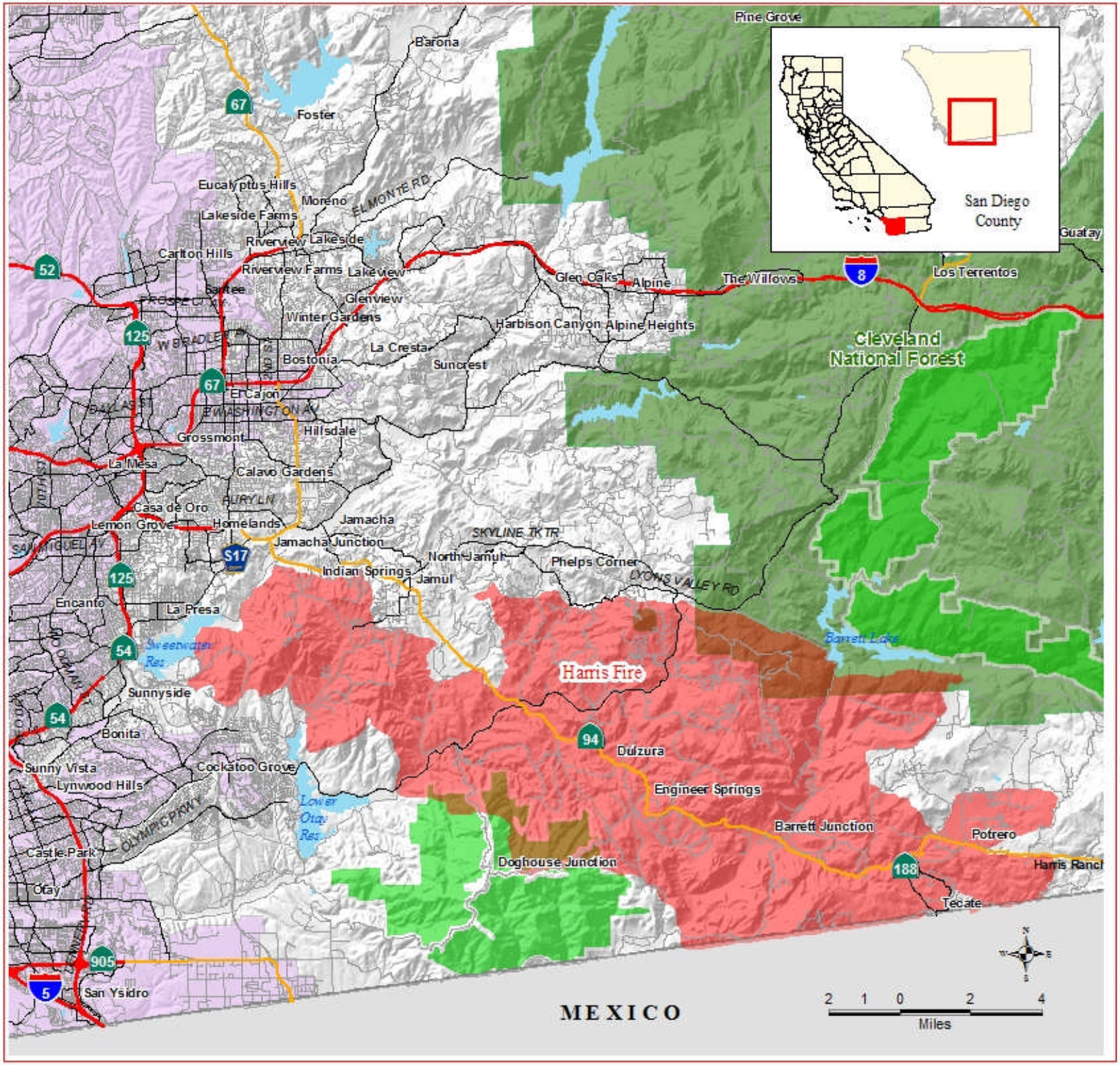

Fire Threats and Damages
97 Residences Destroyed
2 Commercial Propery Destroyed
17 Outbuilding Other Destroyed
250 Residences Damaged
1,500 Residences Threatened

12 hours: High-voltage power grid, Potrero, Barrett Junction, Barrett Lake area, Engineer Springs, Dulzura, Deerhorn Valley, Lawson Valley, Jamul, Lyons Valley.
48Hrs: Moreno and Campo.

Fire Perimeter

- Fire Perimeter as of 10/25/07 at 2000

Transportation Network

- Freeway
- Highway
- Primary
- Secondary
- Residential Roads
- Lake
- Incoporated City Limits
- Wilderness Area
- National Forest Boundary

Created by OES-GIS, DAllen
October 26, 2007
Source: FAMWEB 2004
active_incident/fires/2007/
Southern California Wildfires/projects/
102607/Harris_102607_AM.mxd

OES CALIFORNIA
Governor's Office of Emergency Services