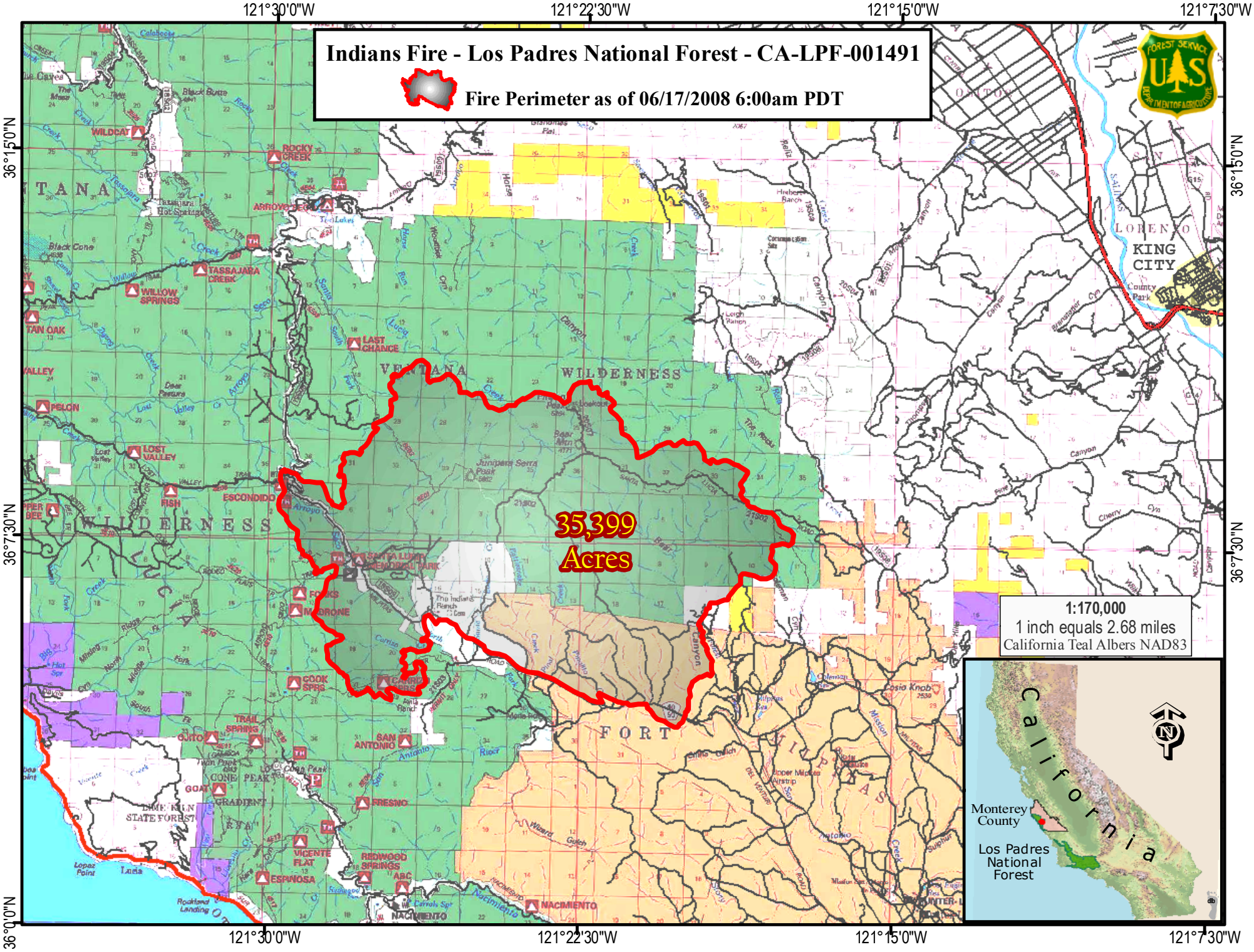
Indians Fire - Los Padres National Forest - CA-LPF-001491
Fire Perimeter as of 06/17/2008 6:00am PDT
35,399 Acres
1:170,000
1 inch equals 2.68 miles
California Teal Albers NAD83
California
Monterey County
Los Padres National Forest
121°30'0"W
121°22'30"W
121°15'0"W
121°7'30"W
36°15'0"N
36°7'30"N
36°0'0"N
VENTANA WILDERNESS
FORT HUNTER LIGGETT
KING CITY
WILDCAT
ROCKY CREEK
ARROYO SECO
TASSAJARA CREEK
WILLOW SPRINGS
TAN OAK
LAST CHANCE
PELON
LOST VALLEY
FISH
ESCONDIDO
SANTA LUCIA MEMORIAL PARK
MADRONE
COOK SPRS
TRAIL SPRING
OJITO
SAN ANTONIO
GOAT
CONE PEAK
GRADIENT
FRESNO
VICENTE FLAT
REDWOOD SPRINGS
ESPINOSA
ABC
NACIMIENTO
LIME KILN STATE FOREST