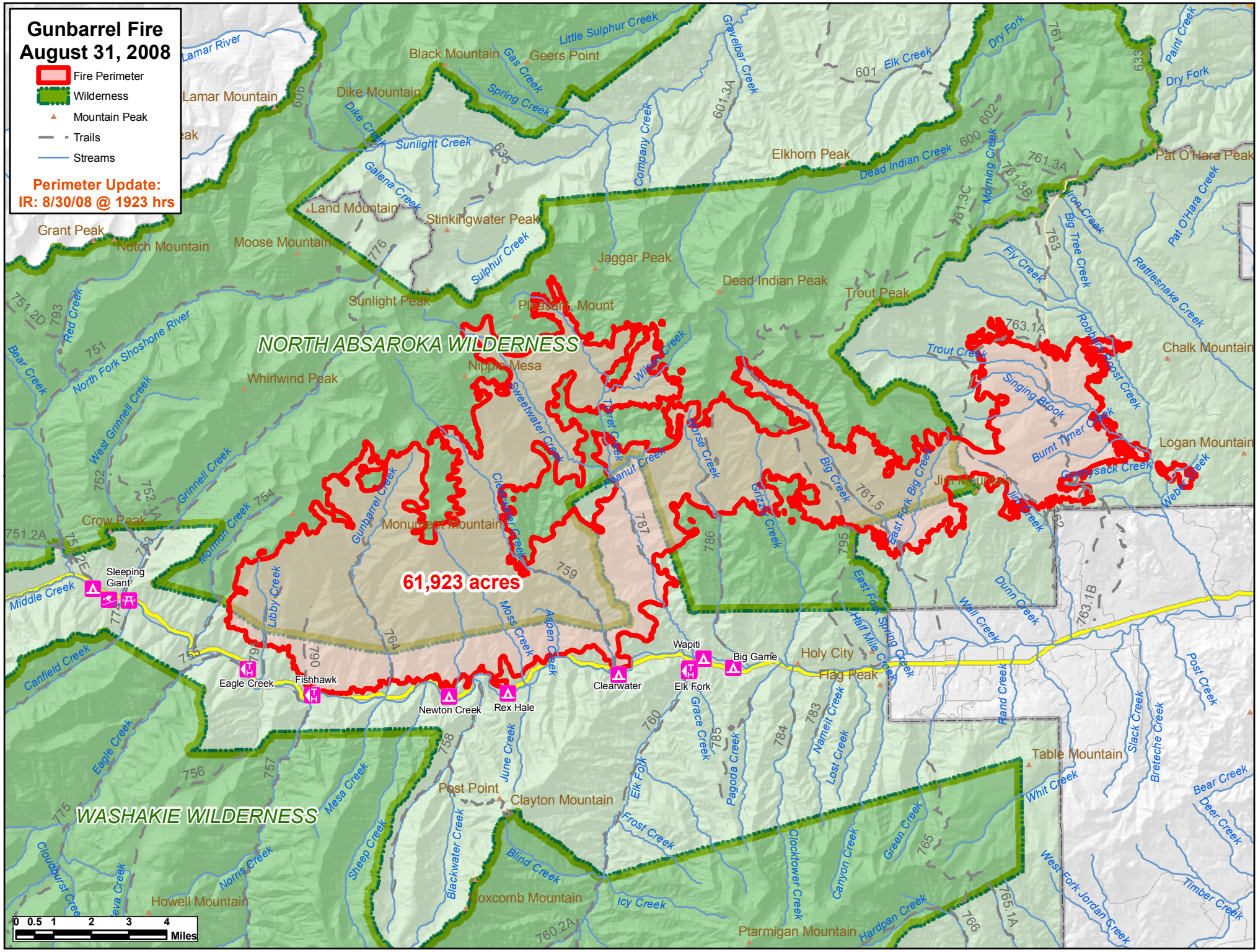
Gunbarrel Fire
August 31, 2008
Fire Perimeter
Wilderness
Mountain Peak
Trails
Streams
Perimeter Update:
IR: 8/30/08 @ 1923 hrs
61,923 acres
NORTH ABSAROKA WILDERNESS
WASHAKIE WILDERNESS
Lamar River
Lamar Mountain
Black Mountain
Geers Point
Little Sulphur Creek
Gas Creek
Spring Creek
Dike Mountain
Dike Creek
Sunlight Creek
Galena Creek
Land Mountain
Stinkingwater Peak
Sulphur Creek
Grant Peak
Notch Mountain
Moose Mountain
Sunlight Peak
Pleasant, Mount
Jaggar Peak
Dead Indian Peak
Trout Peak
Elkhorn Peak
Dead Indian Creek
Company Creek
Gravelbar Creek
Elk Creek
Dry Fork
Morning Creek
Paint Creek
Pat O'Hara Peak
Pat O'Hara Creek
Big Tree Creek
Fly Creek
Rattlesnake Creek
Chalk Mountain
Trout Creek
Singing Brook
Burnt Timber Creek
Gunpowder Creek
Logan Mountain
Webber Creek
Red Creek
Bear Creek
North Fork Shoshone River
West Grinnell Creek
Grinnell Creek
Whirlwind Peak
Nipple Mesa
Sweetwater Creek
Wilson Creek
Timber Creek
Peanut Creek
Horse Creek
Big Creek
Grizzly Creek
East Fork Big Creek
Jim Mountain
Jim Creek
Crow Peak
Mormon Creek
Gunbarrel Creek
Monument Mountain
Clear Water Creek
Sleeping Giant
Middle Creek
Libby Creek
Moss Creek
Aspen Creek
Canfield Creek
Eagle Creek
Fishhawk
Newton Creek
Rex Hale
Clearwater
Wapiti
Elk Fork
Big Game
Holy City
Flag Peak
East Fork Spring Creek
Half Mile Creek
Dunn Creek
Wall Creek
Rand Creek
Post Creek
Slack Creek
Breteche Creek
Bear Creek
Deer Creek
Timber Creek
West Fork Jordan Creek
Table Mountain
Whit Creek
Green Creek
Canyon Creek
Clocktower Creek
Hardpan Creek
Ptarmigan Mountain
Namelt Creek
Lost Creek
Pagoda Creek
Grace Creek
Frost Creek
Icy Creek
Blind Creek
Clayton Mountain
Post Point
June Creek
Blackwater Creek
Sheep Creek
Mesa Creek
Norris Creek
Cloudburst Creek
Howell Mountain
Foxcomb Mountain
0 0.5 1 2 3 4 Miles