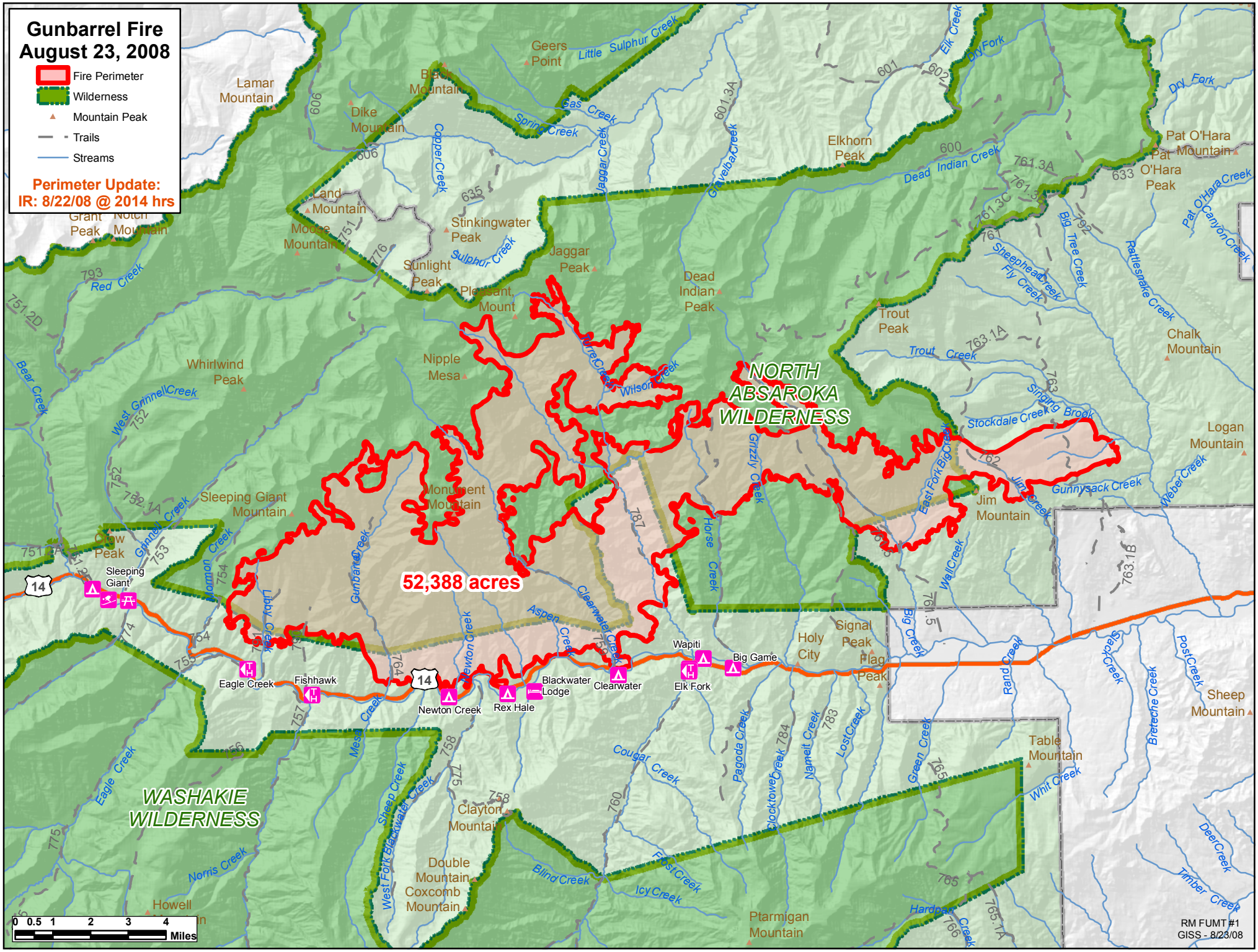
Gunbarrel Fire
August 23, 2008
Fire Perimeter
Wilderness
Mountain Peak
Trails
Streams
Perimeter Update:
IR: 8/22/08 @ 2014 hrs
52,388 acres
NORTH ABSAROKA WILDERNESS
WASHAKIE WILDERNESS
Lamar Mountain
Geers Point
Little Sulphur Creek
Dike Mountain
Spring Creek
Gas Creek
Copper Creek
Jaggar Creek
Gravelbar Creek
Elkhorn Peak
Elk Creek
Dry Fork
Dead Indian Creek
Pat O'Hara Mountain
Pat O'Hara Peak
Pat O'Hara Canyon Creek
Land Mountain
Moose Mountain
Stinkingwater Peak
Sulphur Creek
Grant Peak
Notch Mountain
Red Creek
Jaggar Peak
Sunlight Peak
Pleasant Mount
Dead Indian Peak
Big Tree Creek
Sheephead Creek
Fly Creek
Rattlesnake Creek
Trout Peak
Trout Creek
Chalk Mountain
Bear Creek
Whirlwind Peak
Nipple Mesa
Wilson Creek
Singing Brook
Stockdale Creek
Logan Mountain
West Grinnell Creek
Grinnell Creek
Sleeping Giant Mountain
Monument Mountain
Grizzly Creek
East Fork Big Creek
Jim Mountain
Jim Creek
Gunnysack Creek
Weber Creek
Crow Peak
Sleeping Giant
Normon Creek
Gunbarrel Creek
Lady Creek
Horse Creek
Wall Creek
Aspen Creek
Clearwater Creek
Newton Creek
Big Creek
Holy City
Signal Peak
Flag Peak
Wapiti
Big Game
Elk Fork
Clearwater
Blackwater Lodge
Rex Hale
Eagle Creek
Fishhawk
Rand Creek
Sheep Creek
Breteche Creek
Post Creek
Sheep Mountain
Mesa Creek
Cougar Creek
Pagoda Creek
Clocktower Creek
Namelt Creek
Lost Creek
Green Creek
Table Mountain
Whit Creek
Sheep Creek
West Fork Blackwater Creek
Clayton Mountain
Double Mountain
Coxcomb Mountain
Blind Creek
Icy Creek
Frost Creek
Ptarmigan Mountain
Hardpan Creek
Deer Creek
Timber Creek
Norris Creek
Howell
14
0 0.5 1 2 3 4 Miles
RM FUMT #1
GISS - 8/23/08