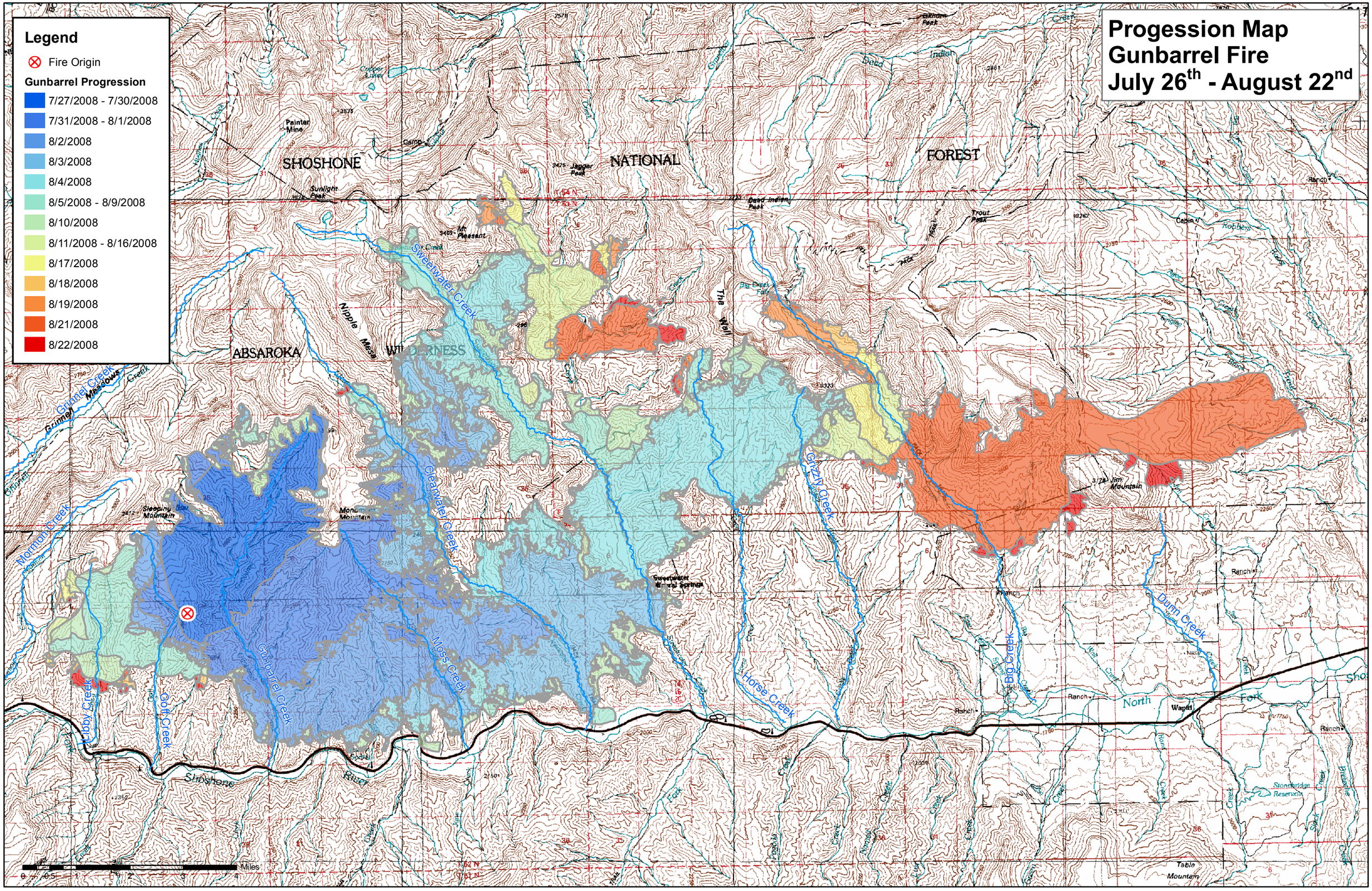
Progession Map
Gunbarrel Fire
July 26th - August 22nd
Legend
Fire Origin
Gunbarrel Progression
7/27/2008 - 7/30/2008
7/31/2008 - 8/1/2008
8/2/2008
8/3/2008
8/4/2008
8/5/2008 - 8/9/2008
8/10/2008
8/11/2008 - 8/16/2008
8/17/2008
8/18/2008
8/19/2008
8/21/2008
8/22/2008
SHOSHONE
NATIONAL
FOREST
ABSAROKA
WILDERNESS
Sweetwater Creek
Cleanwater Creek
Grizzly Creek
Moss Creek
Gunbarrel Creek
Goff Creek
Libby Creek
Mormon Creek
Grinnel Creek
Horse Creek
Big Creek
Dunn Creek
Shoshone River
North Fork
Wapiti
Miles