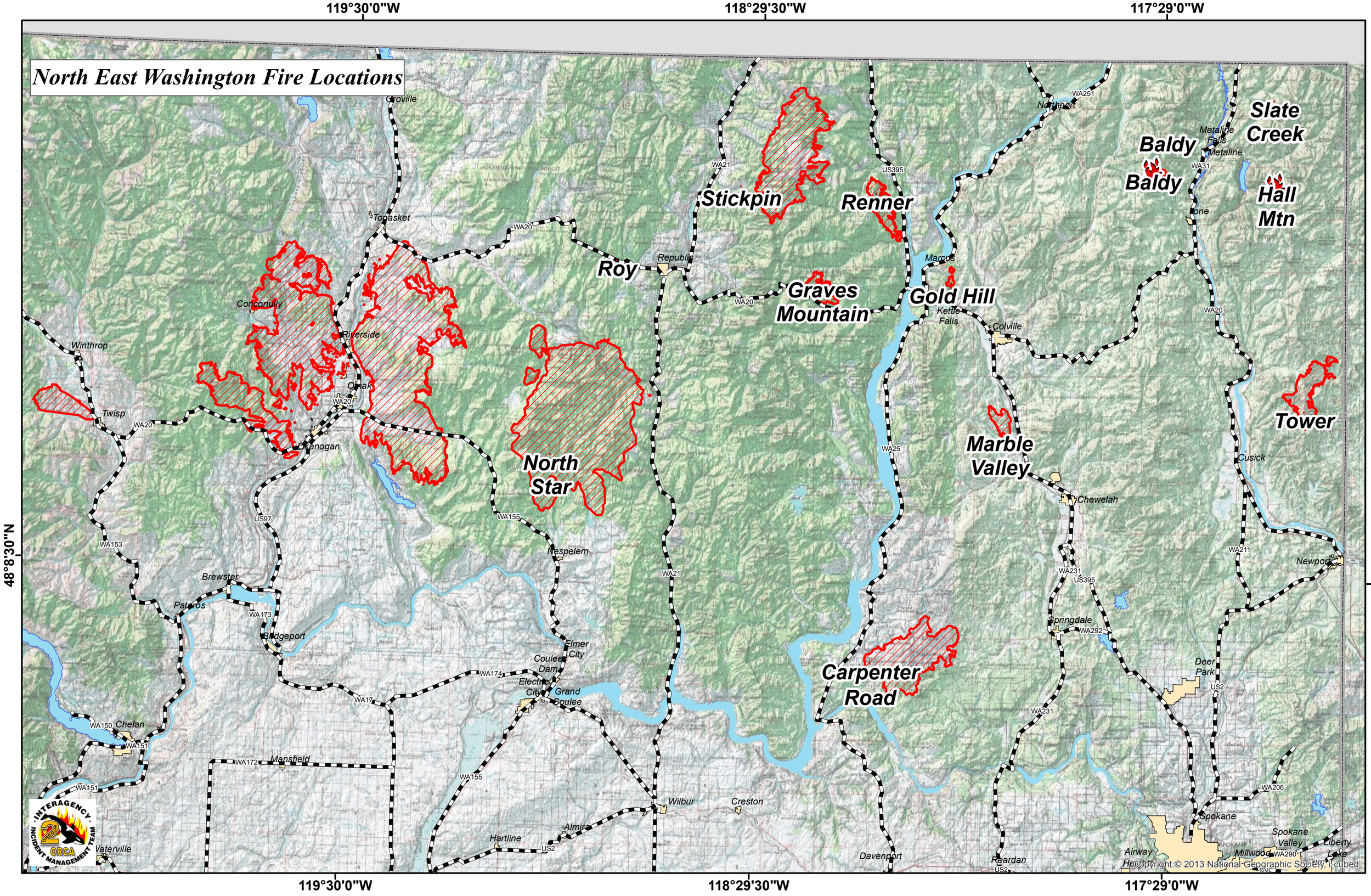
North East Washington Fire Locations
119°30'0"W
118°29'30"W
117°29'0"W
48°8'30"N
Stickpin
Renner
Baldy
Baldy
Slate Creek
Hall Mtn
Roy
Graves Mountain
Gold Hill
North Star
Marble Valley
Tower
Carpenter Road
Groville
Topasket
Republic
Marcus
Kettle Falls
Colville
Northport
Metaline Falls
Metaline
Ione
Conconully
Riverside
Winthrop
Omak
Twisp
Okanogan
Cusick
Chewelah
Nespelem
Brewster
Pateros
Bridgeport
Elmer City
Coulee Dam
Electric City
Grand Coulee
Chelan
Mansfield
Wilbur
Creston
Hartline
Almira
Vaterville
Davenport
Reardan
Springdale
Deer Park
Newport
Spokane
Spokane Valley
Millwood
Liberty Lake
Airway Heights
WA20
WA21
WA25
WA31
WA151
WA153
WA155
WA17
WA150
WA172
WA173
WA174
WA231
WA292
WA211
WA206
WA290
US395
US97
US2
INTERAGENCY INCIDENT MANAGEMENT TEAM
ORCA
Copyright:© 2013 National Geographic Society, i-cubed