Northstar - F157
WA-COA-20150816

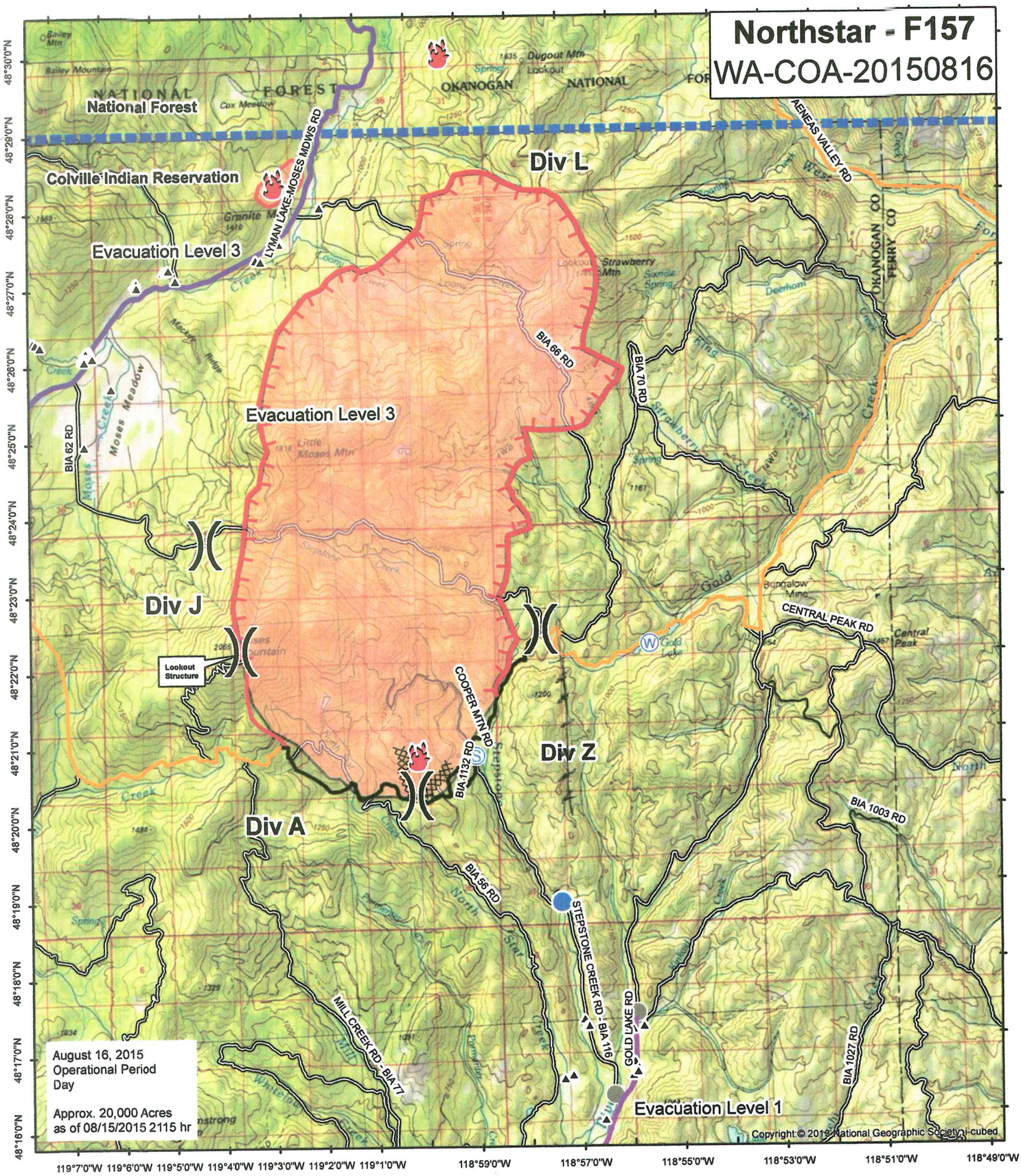

Unknown
Aerial Hazard
Aerial Ignition
Airstrip or Airport
Camp
Drop Point
Fire Location / Spot Fire
Fire Origin
Fire Station
First Aid Station
Heat Source - Inside of Heat Line (IRIN)
Heat Source - Outside of Line
Helibase
Helispot
Hot Spot
IR Downlink
Incident Base
Incident Command Post
Lookout
MediVac Site
Road Blocks
Mobil Weather Unit
Repeater
Retardant Pickup
Retardent/Mud Pit
Safety Zone
Segment Break (Fire Use)
Spot Fire
Staging Area
Telephone
Water Source
Wind Speed & Direction
Other
Unknown
Uncontrolled Fire Edge
Completed Dozer Line
Completed Line
Escape Route
Fire Spread Prediction
Planned Fire Line
Planned Secondary Line
Proposed Dozer Line
Line Break Completed
Proposed Burnout
Active Burnout
Aerial Foam Drop
Aerial Hazard
Aerial Ignition
Aerial Retardant Drop
Aerial Water Drop
Completed Burnout
Fire Break Planned or Incomplete
Ridge / Geographic Feature
Highlighted Manmade Feature
Heat Line (IRIN)
Hand Line
Explosive Line
Plow Line
Air Tanker Retardant
Air Tanker Foam
Helitanker Water
Helitanker Foam
Maximum Manageable Area
Management Action Point
Other
Spot Fire
Fire
Assignment Break
BreakType
Sector
Division
Branch
Zone
Evacuation Level 1
Evacuation Level 3
Reservation Structures
Mile Markers
State Highway
Primary Roads

Fire Location

State Plane Washington South FIPS 4602 Feet (US)
Lat Long Grid
NAD 1983 Datum
Degrees Minutes Seconds

Prepared by:
Alexander Besemann
Date: 8/15/2015
Time: 9:49:48 PM

1:87,000

0 3,750 7,500 15,000 Feet

0 0.75 1.5 3 Miles