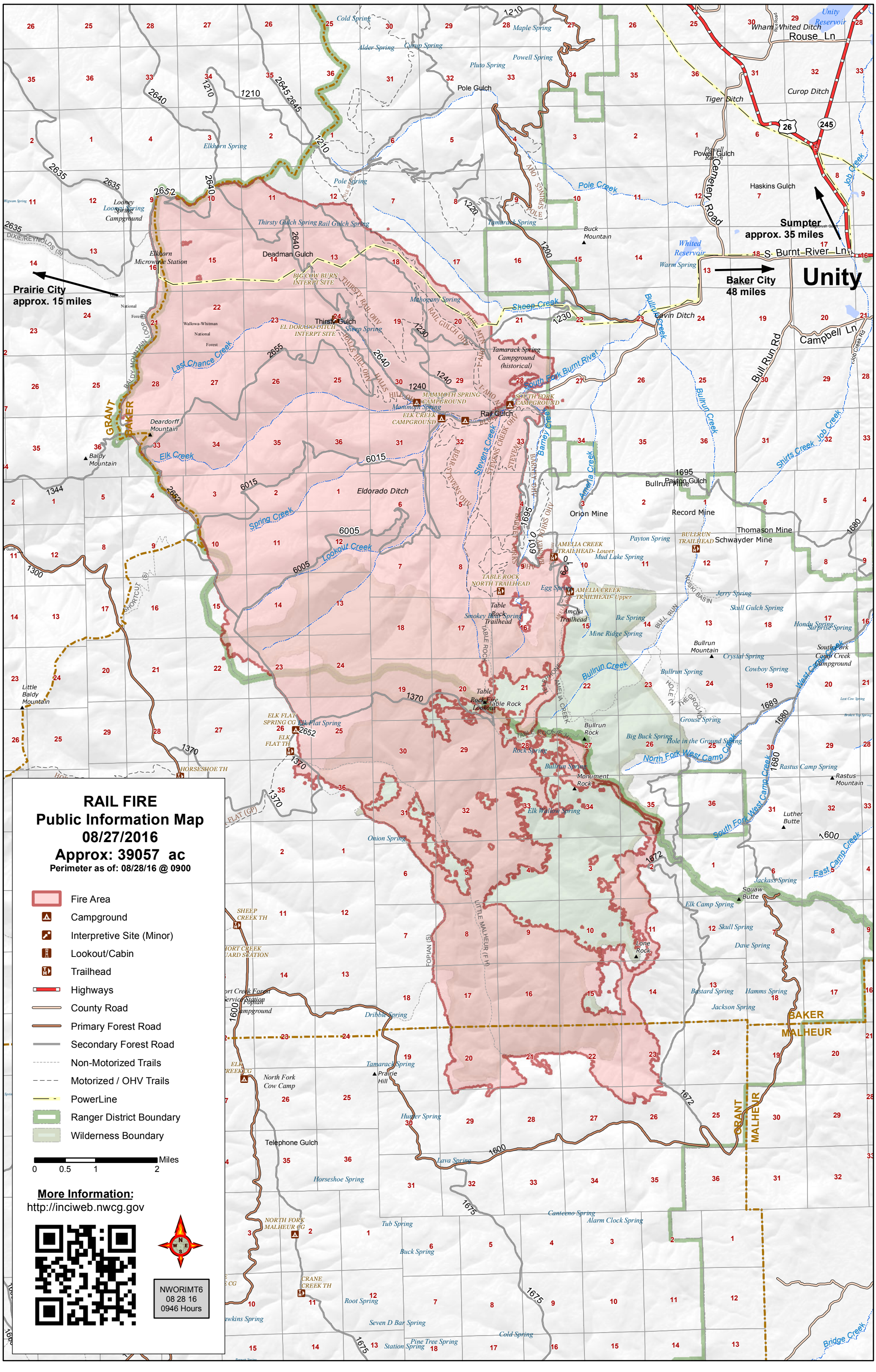
RAIL FIRE
Public Information Map
08/27/2016
Approx: 39057 ac
Perimeter as of: 08/28/16 @ 0900
Fire Area
Campground
Interpretive Site (Minor)
Lookout/Cabin
Trailhead
Highways
County Road
Primary Forest Road
Secondary Forest Road
Non-Motorized Trails
Motorized / OHV Trails
PowerLine
Ranger District Boundary
Wilderness Boundary
Miles
0 0.5 1 2
More Information:
http://inciweb.nwcg.gov
NWORIMT6
08 28 16
0946 Hours
Prairie City
approx. 15 miles
Sumpter
approx. 35 miles
Baker City
48 miles
Unity
GRANT
BAKER
MALHEUR
Deadman Gulch
Thirsty Gulch
Rail Gulch
Pole Gulch
Powell Gulch
Haskins Gulch
Telephone Gulch
Eldorado Ditch
Elk Creek
Spring Creek
Lookout Creek
Last Chance Creek
Sheep Creek
Pole Creek
Bullrun Creek
South Fork Burnt River
S. Burnt River Ln
Cemetery Road
Bull Run Rd
Campbell Ln
Rouse Ln
Job Creek
Shirts Creek
Stevens Creek
Barney Creek
Amelia Creek
Bullrun Mine
Orion Mine
Record Mine
Thomason Mine
Schwayder Mine
Payton Gulch
Bullrun Mountain
Little Baldy Mountain
Baldy Mountain
Deardorff Mountain
Table Rock
Table Rock Lookout
Bullrun Rock
Monument Rock
Lone Rock
Squaw Butte
Luther Butte
Rastus Mountain
North Fork West Camp Creek
South Fork West Camp Creek
East Camp Creek
Bridge Creek
Elkhorn Microwave Station
Tamarack Spring Campground (historical)
MAMMOTH SPRING CAMPGROUND
ELK CREEK CAMPGROUND
SOUTH FORK CAMPGROUND
ELK FLAT SPRING CG
ELK FLAT TH
HORSESHOE TH
SHEEP CREEK TH
NORTH FORK MALHEUR CG
CRANE CREEK TH
TABLE ROCK NORTH TRAILHEAD
AMELIA CREEK TRAILHEAD- Lower
AMELIA CREEK TRAILHEAD- Upper
BULLRUN TRAILHEAD
North Fork Cow Camp
Prairie Hill
Unity Reservoir
Whited Reservoir
Tiger Ditch
Curop Ditch
Whamm Whited Ditch