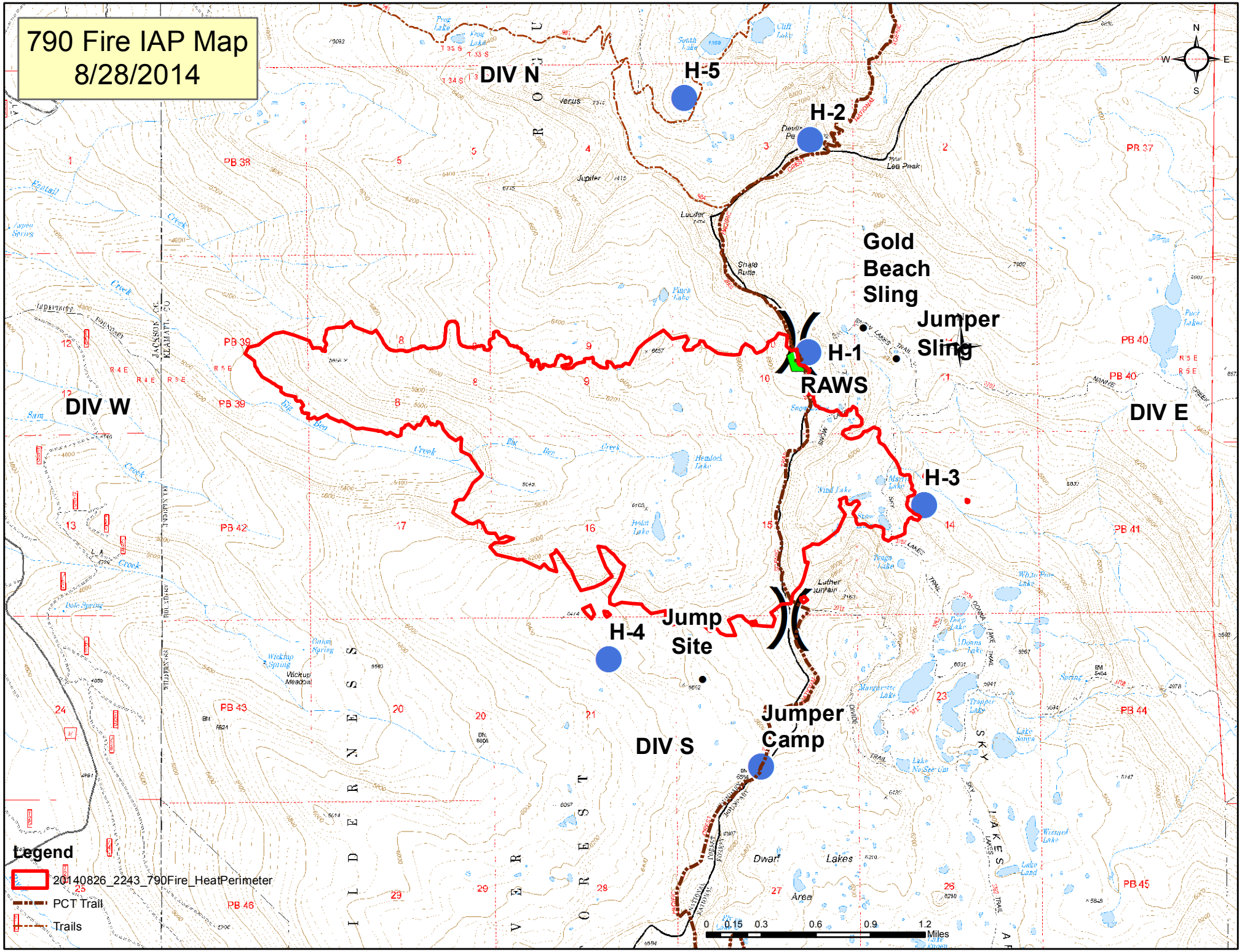790 Fire IAP Map
8/28/2014