Sugarloaf Fire

OR-PRD-000268

July 2, 2015

Day Shift

NAD 83 Datum

- Division
- Drop Point
- Medevac Site
- Staging Area
- Water Source
- Uncontrolled Fire Edge
- Completed Dozer Line
- Completed Line
- Hand Line
- Road as Completed Line
- Active Burnout
- BLM
- NPS

0.6

Miles
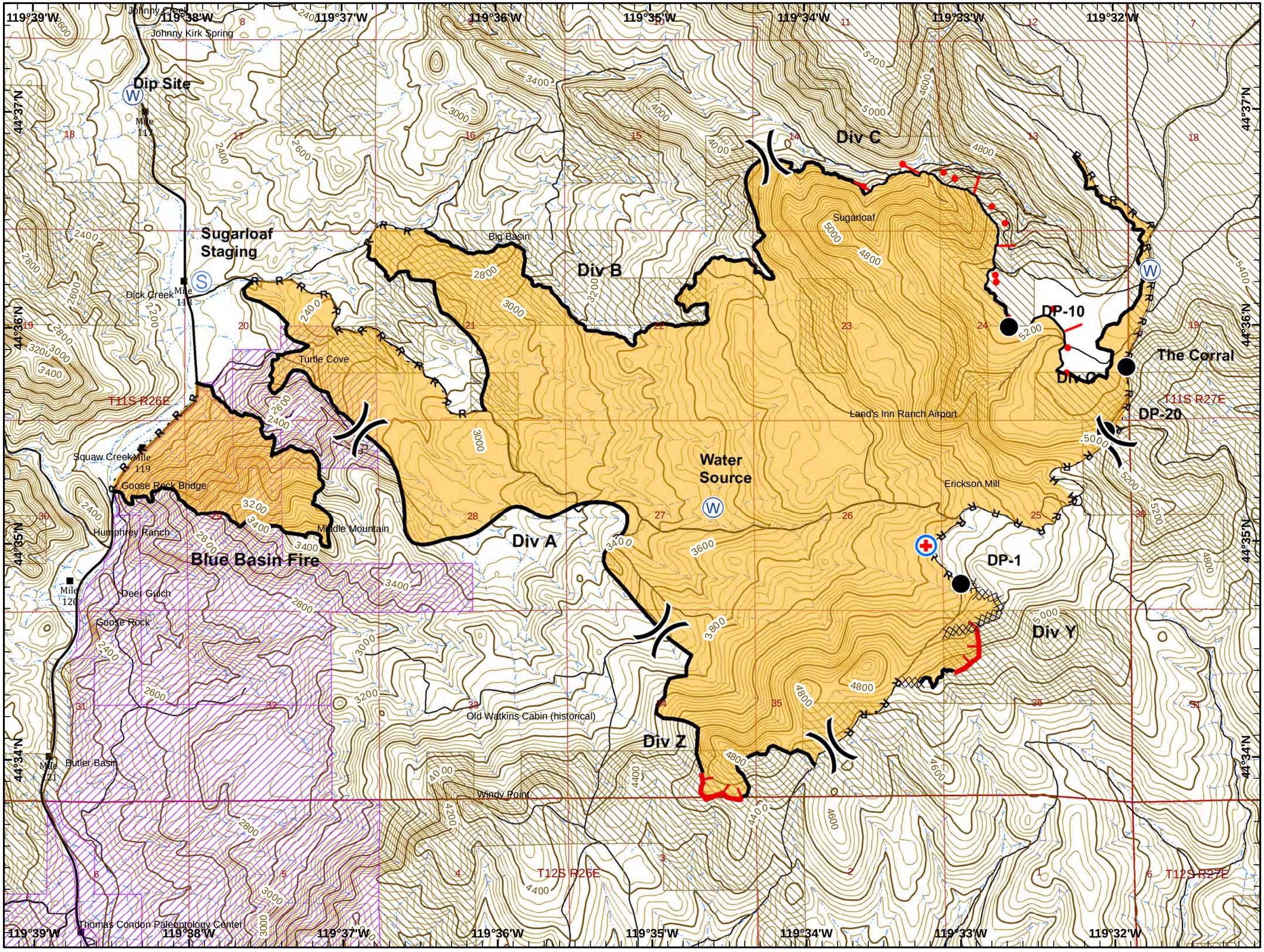
ODF GIS
July 01, 2015 @ 2101 hrs