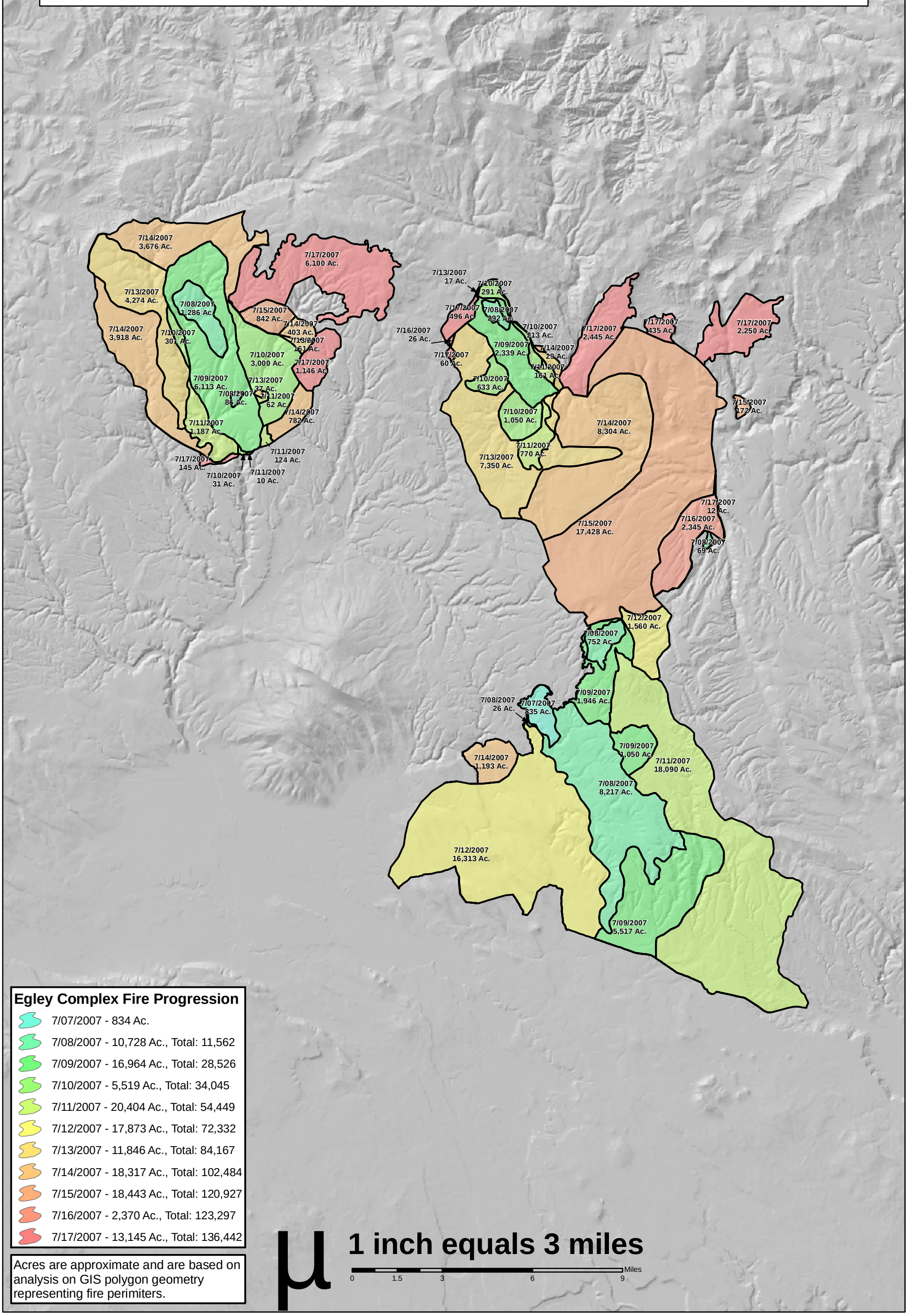Egley Complex Fire Progression
July 7, 2007 through July 17, 2007