Stouts Creek Fire
OR 732090-16
August 02, 2015
Day Shift

Approx 15082 ac.
08/01/2015 2118hrs

Incident Action Plan Map

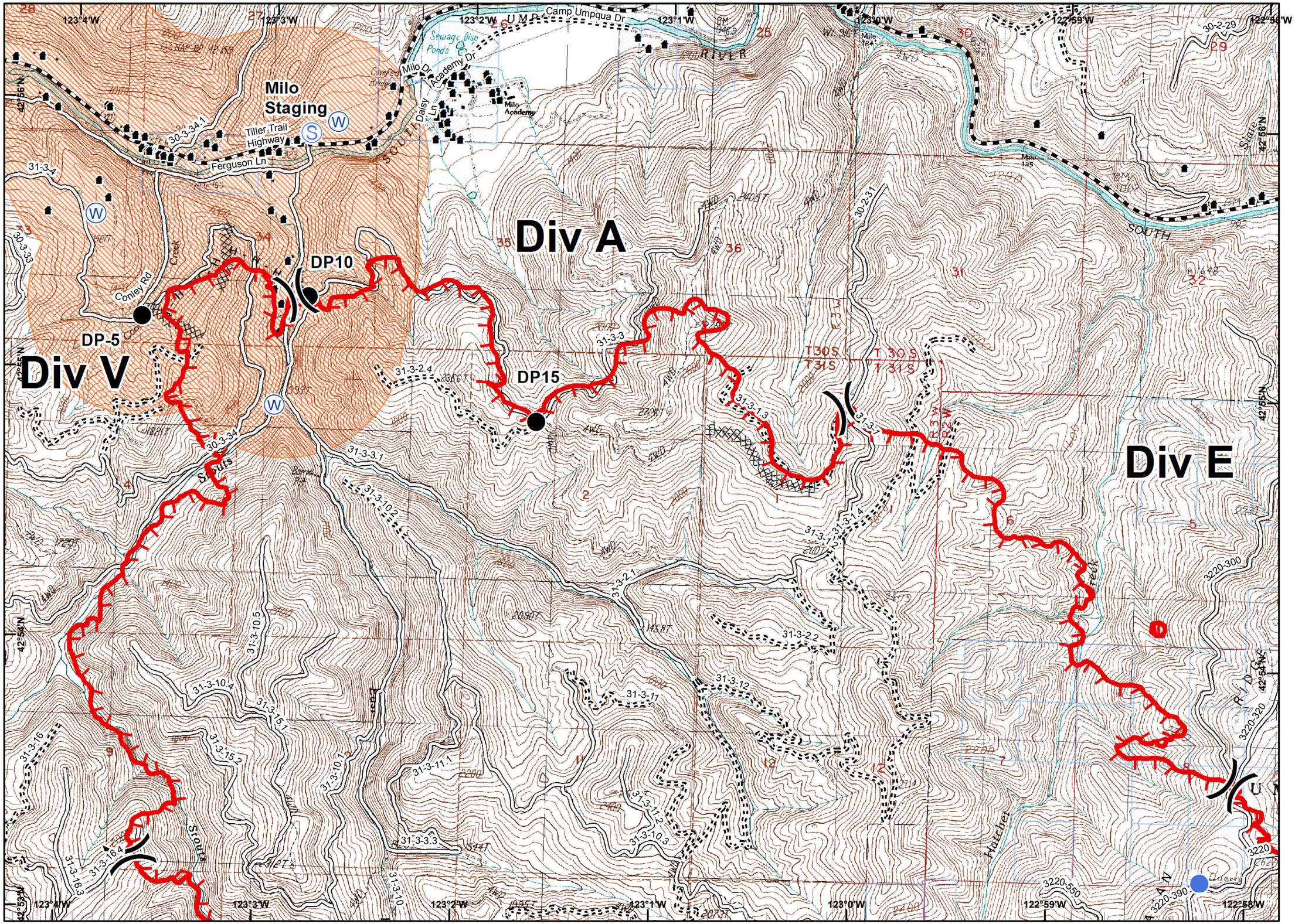

Legend

- Structures
- Division
- Drop Point
- Helispot
- Staging Area
- Water Source
- Uncontrolled Fire Edge
- Completed Dozer Line
- H - H Hand Line
- Culturally Sensitive Areas

Evacuations

- Level 2

0 500 1,000 2,000 3,000
Feet

N

ODF GIS
Aug 02, 2015
0032 hrs