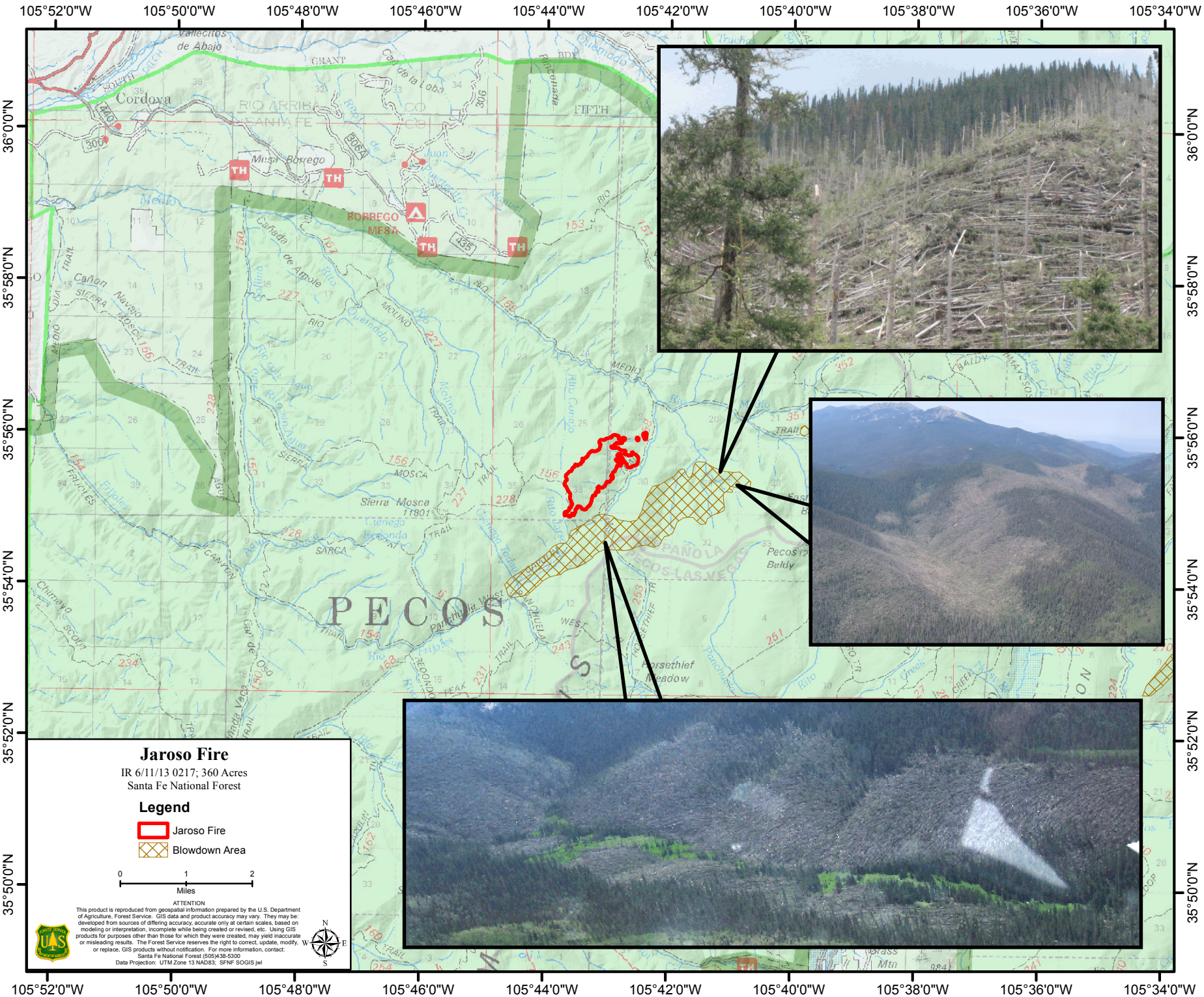

105°52'0"W
105°50'0"W
105°48'0"W
105°46'0"W
105°44'0"W
105°42'0"W
105°40'0"W
105°38'0"W
105°36'0"W
105°34'0"W
36°0'0"N
35°58'0"N
35°56'0"N
35°54'0"N
35°52'0"N
35°50'0"N
Cordova
Mesa Borrego
BORREGO MESA
Sierra Mosca
PECOS
Pecos Baldy
Horsethief Meadow
Jaroso Fire
IR 6/11/13 0217; 360 Acres
Santa Fe National Forest
Legend
Jaroso Fire
Blowdown Area
0
1
2
Miles
ATTENTION
This product is reproduced from geospatial information prepared by the U.S. Department of Agriculture, Forest Service. GIS data and product accuracy may vary. They may be: developed from sources of differing accuracy, accurate only at certain scales, based on modeling or interpretation, incomplete while being created or revised, etc. Using GIS products for purposes other than those for which they were created, may yield inaccurate or misleading results. The Forest Service reserves the right to correct, update, modify, or replace, GIS products without notification. For more information, contact:
Santa Fe National Forest (505)438-5300
Data Projection: UTM Zone 13 NAD83; SFNF SOGIS jwl
N
S
E
W