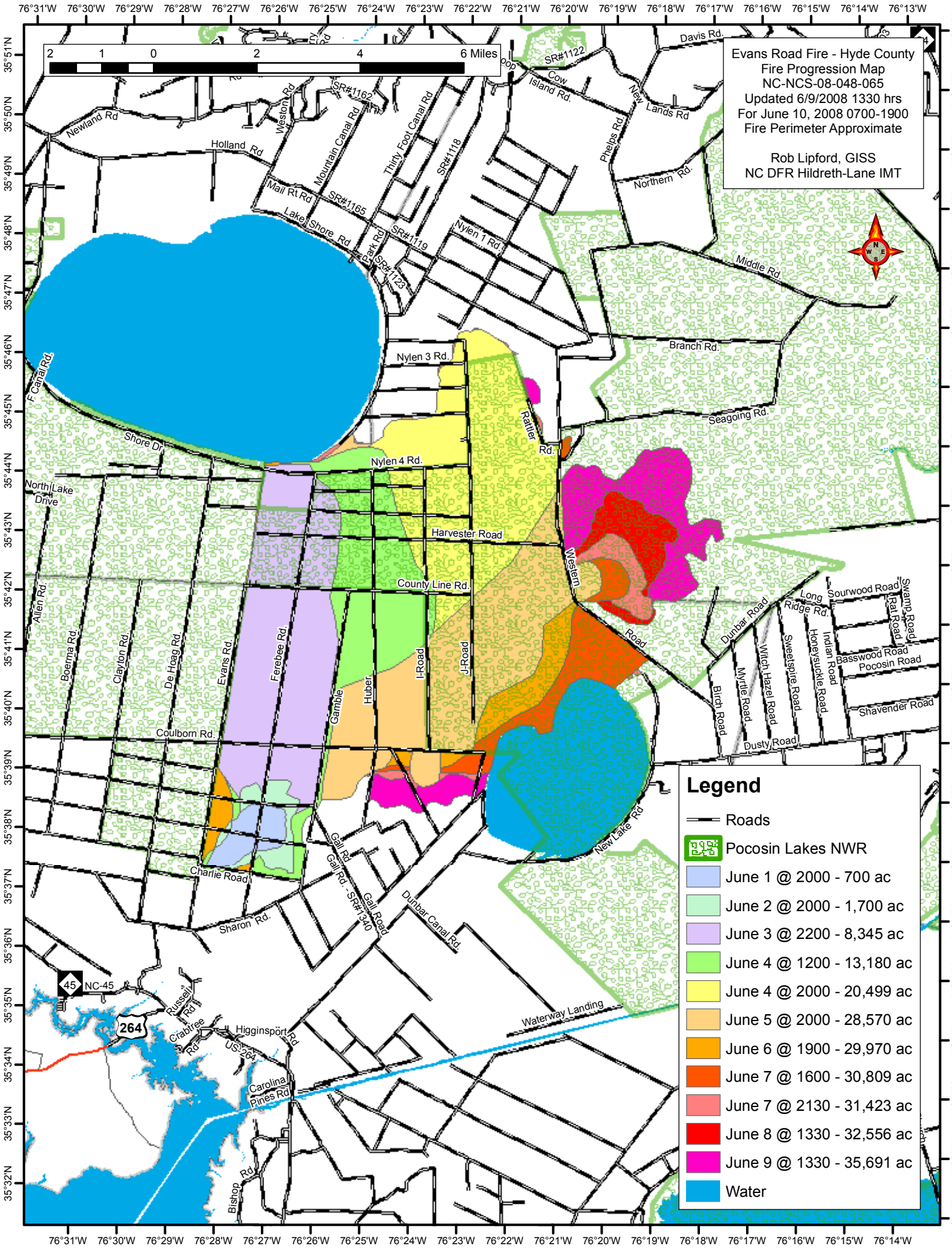
Evans Road Fire - Hyde County
Fire Progression Map
NC-NCS-08-048-065
Updated 6/9/2008 1330 hrs
For June 10, 2008 0700-1900
Fire Perimeter Approximate
Rob Lipford, GISS
NC DFR Hildreth-Lane IMT
2 1 0 2 4 6 Miles
Legend
Roads
Pocosin Lakes NWR
June 1 @ 2000 - 700 ac
June 2 @ 2000 - 1,700 ac
June 3 @ 2200 - 8,345 ac
June 4 @ 1200 - 13,180 ac
June 4 @ 2000 - 20,499 ac
June 5 @ 2000 - 28,570 ac
June 6 @ 1900 - 29,970 ac
June 7 @ 1600 - 30,809 ac
June 7 @ 2130 - 31,423 ac
June 8 @ 1330 - 32,556 ac
June 9 @ 1330 - 35,691 ac
Water
Davis Rd.
SR#1122
Cow Island Rd.
New Lands Rd
Newland Rd
Holland Rd
Weston Rd
SR#1162
Mountain Canal Rd
Thirty Foot Canal Rd
SR#1118
Phelps Rd.
Northern Rd.
Mail Rt Rd
SR#1165
Lake Shore Rd
Park Rd
SR#1119
SR#1123
Nylen 1 Rd.
Middle Rd
Branch Rd.
Nylen 3 Rd.
Seagoing Rd.
Rattler Rd.
Shore Dr.
Nylen 4 Rd.
North Lake Drive
Harvester Road
Western
County Line Rd.
Allen Rd.
Boerma Rd.
Clayton Rd.
De Hoag Rd.
Evans Rd.
Ferebee Rd.
Gamble
Huber
I-Road
J-Road
Dunbar Road
Long Ridge Rd.
Sourwood Road
Swamp Road
Rat Road
Sweetspire Road
Honeysuckle Road
Indian Road
Basswood Road
Pocosin Road
Shavender Road
Birch Road
Myrtle Road
Witch Hazel Road
Dusty Road
Coulborn Rd.
New Lake Rd
Gall Rd.
Gall Rd. - SR#1340
Gall Road
Charlie Road
Dunbar Canal Rd.
Sharon Rd.
NC-45
264
Russell Rd
Crabtree Rd
Higginsport Rd
US-264
Carolina Pines Rd
Waterway Landing
Bishop Rd