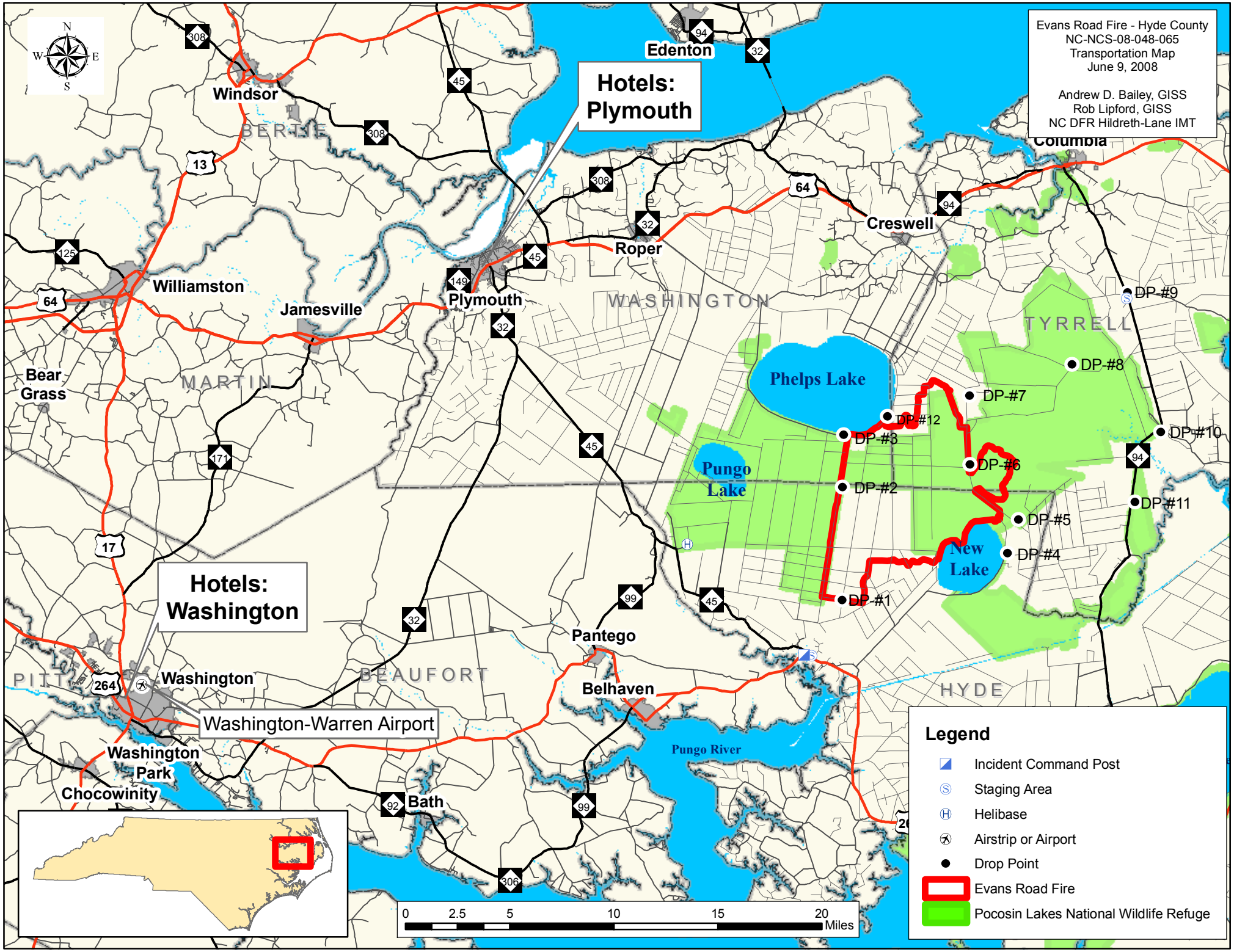
Evans Road Fire - Hyde County
NC-NCS-08-048-065
Transportation Map
June 9, 2008
Andrew D. Bailey, GISS
Rob Lipford, GISS
NC DFR Hildreth-Lane IMT
Hotels: Plymouth
Hotels: Washington
Washington-Warren Airport
Edenton
Windsor
BERTIE
Columbia
Creswell
Roper
Plymouth
Williamston
Jamesville
Bear Grass
MARTIN
WASHINGTON
TYRRELL
Phelps Lake
Pungo Lake
New Lake
DP-#1
DP-#2
DP-#3
DP-#4
DP-#5
DP-#6
DP-#7
DP-#8
DP-#9
DP-#10
DP-#11
DP-#12
Pantego
Belhaven
BEAUFORT
HYDE
PITT
Washington
Washington Park
Chocowinity
Bath
Pungo River
0 2.5 5 10 15 20 Miles
Legend
Incident Command Post
Staging Area
Helibase
Airstrip or Airport
Drop Point
Evans Road Fire
Pocosin Lakes National Wildlife Refuge