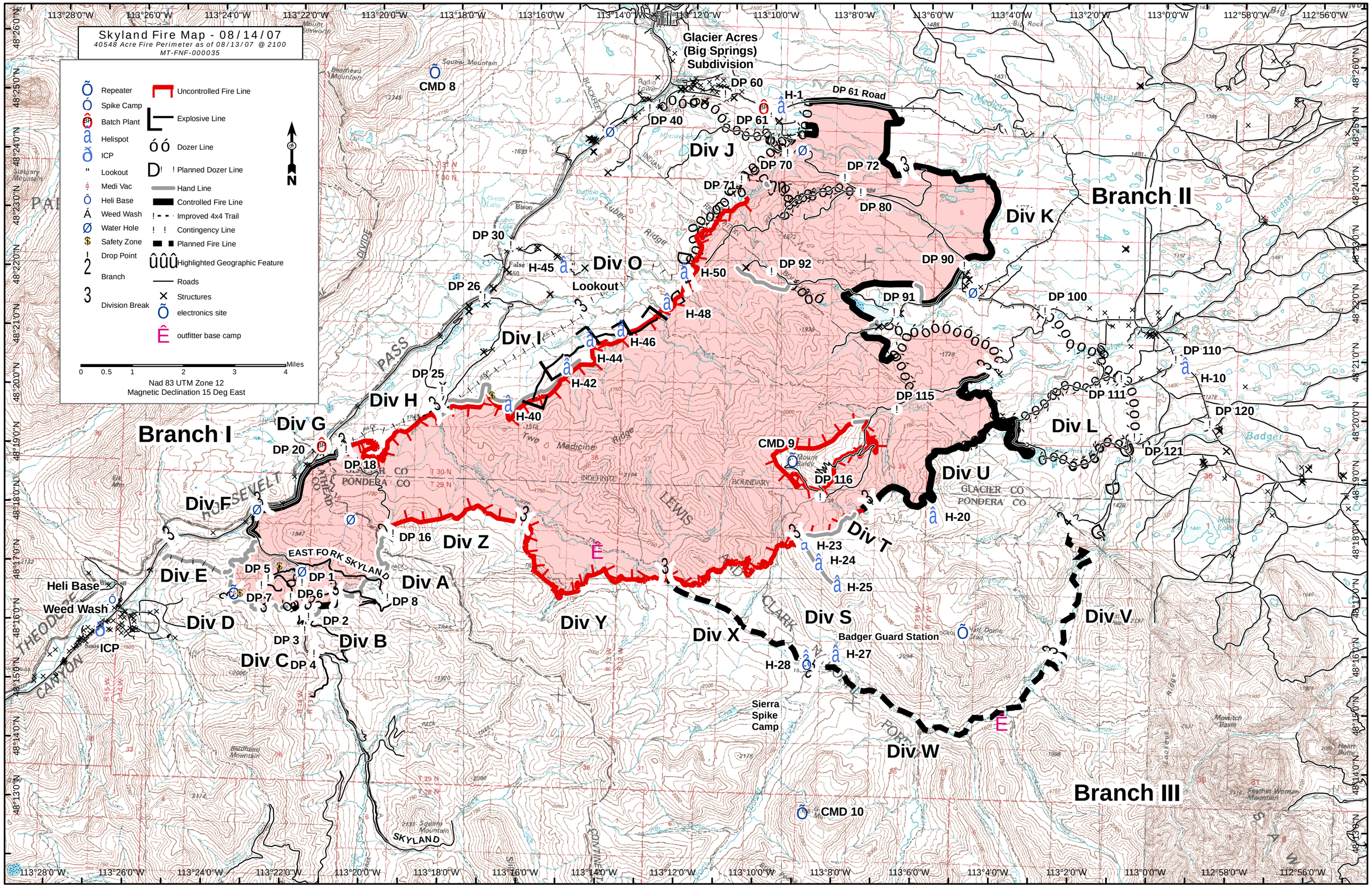
Skyland Fire Map - 08/14/07
40548 Acre Fire Perimeter as of 08/13/07 @ 2100
MT-FNF-000035
Repeater
Spike Camp
Batch Plant
Helispot
ICP
Lookout
Medi Vac
Heli Base
Weed Wash
Water Hole
Safety Zone
Drop Point
Branch
Division Break
Uncontrolled Fire Line
Explosive Line
Dozer Line
Planned Dozer Line
Hand Line
Controlled Fire Line
Improved 4x4 Trail
Contingency Line
Planned Fire Line
Highlighted Geographic Feature
Roads
Structures
electronics site
outfitter base camp
Miles
0 0.5 1 2 3 4
Nad 83 UTM Zone 12
Magnetic Declination 15 Deg East
N
Glacier Acres (Big Springs) Subdivision
CMD 8
DP 60
DP 61 Road
H-1
DP 40
DP 61
Div J
DP 70
DP 72
DP 71
DP 80
Branch II
Div K
DP 30
H-45
Div O
Lookout
H-50
DP 92
DP 90
DP 26
DP 91
DP 100
H-48
Div I
H-46
H-44
DP 110
H-10
DP 25
H-42
DP 111
DP 115
DP 120
Div H
H-40
Div L
Branch I
Div G
DP 20
DP 18
CMD 9
DP 116
DP 121
Div U
Div F
H-20
DP 16
Div Z
Div T
H-23
H-24
H-25
Div E
DP 5
DP 1
DP 6
DP 7
DP 8
Div A
Heli Base
Weed Wash
Div D
DP 2
Div Y
Div X
Div S
Div V
DP 3
Div B
Badger Guard Station
H-27
H-28
ICP
Div C
DP 4
Sierra Spike Camp
Div W
Branch III
CMD 10
Glacier Co
Pondera Co
Lewis and Clark National Forest
Two Medicine Ridge
Theodore Roosevelt Canyon
East Fork Skyland
Skyland
Lubec Ridge
Continental Divide
Blackfeet Indian Reservation
Medicine River
Badger
Mountain Lake
Mowitch Basin
Feather Woman Mountain
Squaw Mountain
Bearhead Mountain
Bison Lake
Green Lake
Big Rock
Radio Tower
Mount Baldy
Square Mountain
Bald Mountain
Elk Mtn
Big Dome
False Lower
Lubec Lake
Buffalo Lake
Lake 38
Morning Eagle
Falls
Little Badger
Heart Butte
113°28'0"W
113°26'0"W
113°24'0"W
113°22'0"W
113°20'0"W
113°18'0"W
113°16'0"W
113°14'0"W
113°12'0"W
113°10'0"W
113°8'0"W
113°6'0"W
113°4'0"W
113°2'0"W
113°0'0"W
112°58'0"W
112°56'0"W
48°26'0"N
48°25'0"N
48°24'0"N
48°23'0"N
48°22'0"N
48°21'0"N
48°20'0"N
48°19'0"N
48°18'0"N
48°17'0"N
48°16'0"N
48°15'0"N
48°14'0"N
48°13'0"N