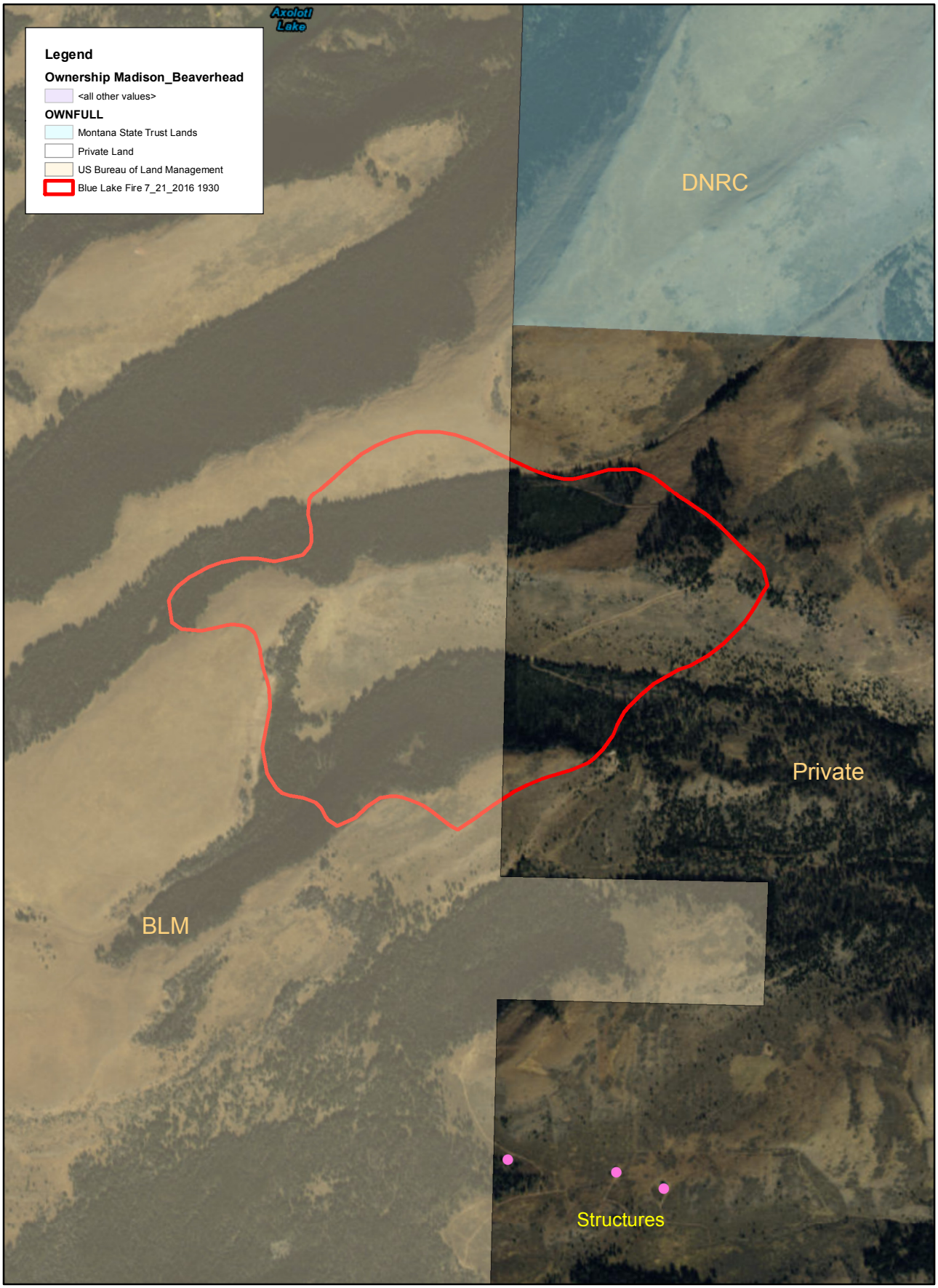Blue Lake Fire
7/21/2016 1930
314 Acres (125 Acres Pvt, 179 Acres BLM) Sections 20 & 21, T7S, R2W