Gold Pan Complex
MT-BRF-013039

Closure #13-D4-24
26 August 2013

0 0.5 1 2 Miles
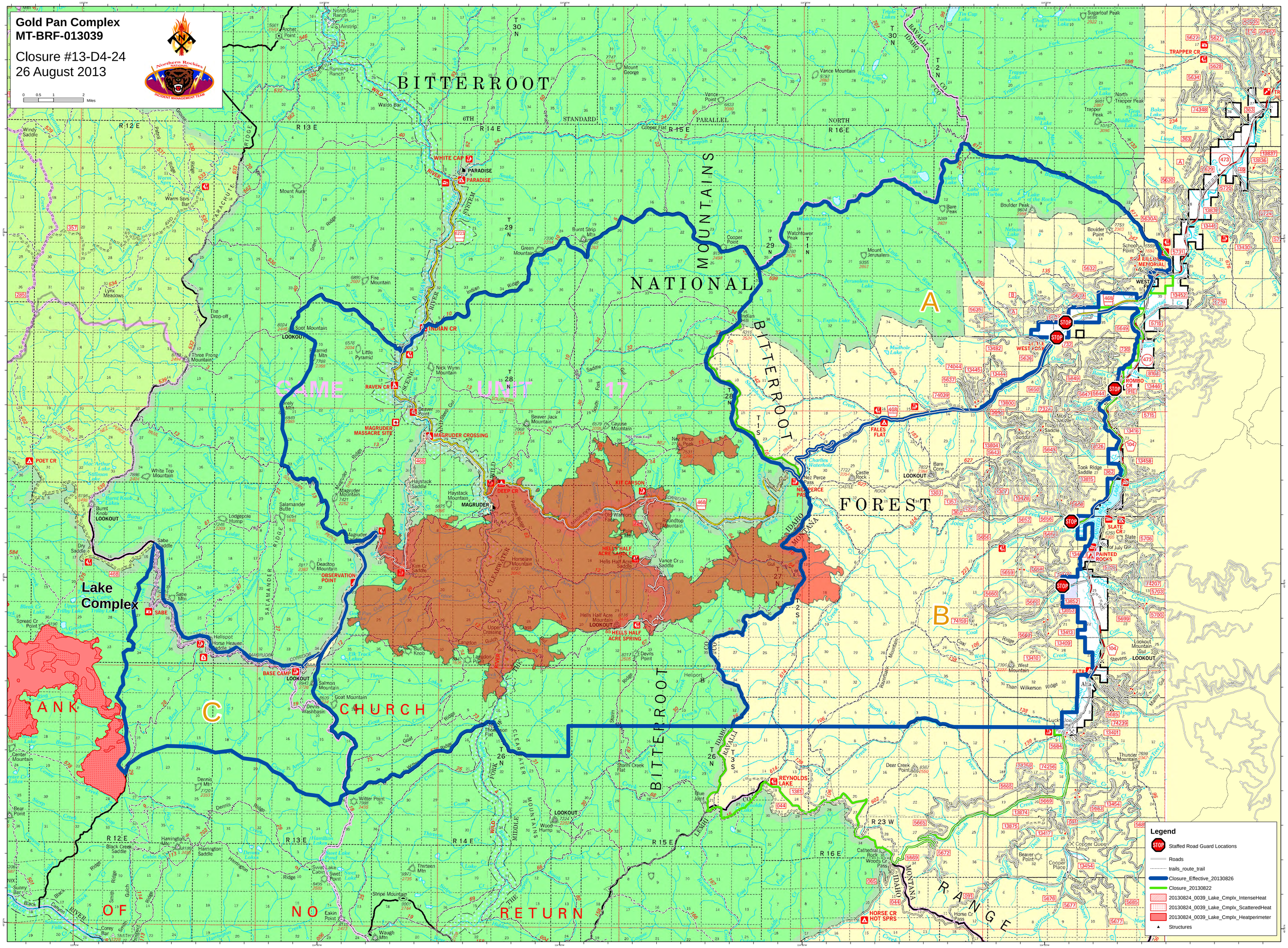
Northern Rockies National Incident Management Team